



PRODUTTORI DAL 1988

2022  
COLLECTION





Da sempre riserviamo, al centro della nostra attività, grande attenzione all'etica delle relazioni umane verso tutti gli attori del mondo dello sport come atleti, società, federazioni e rivenditori, distinguendoci ulteriormente sul mercato per qualità, efficienza, innovazione dei nostri prodotti.

La stessa costante attenzione che dedichiamo alla qualità dei nostri prodotti: da qui il nostro impegno nel produrre abbigliamento certificato Oeko-Tex Standard 100.

L'efficace gestione aziendale si impegna ogni giorno a monitorare e migliorare l'organizzazione e il controllo, ottimizzare i processi, ridurre le inefficienze, contribuendo così alla qualità dei prodotti e servizi.

Grazie al prezioso lavoro quotidiano, abbiamo ottenuto la certificazione ISO 9001:2015 della quale siamo particolarmente orgogliosi: non si tratta solo di un traguardo, ma di un punto di partenza, per essere sempre allineati al mercato internazionale.

CONSAPEVOLI DELLE SFIDE CHE OGNI GIORNO INCONTREREMO,  
DESIDERIAMO ESSERE AL FIANCO DI CHI COME VOI E COME NOI, AMA LA VITA E LO SPORT.

*Luigi Gendolfi*

At the heart of our business we have always focused our attention on the ethics of human relations with all the players in the world of sport such as athletes, clubs, federations and retailers, further distinguishing ourselves on the market for the quality, efficiency and innovation of our products.

The same constant attention we devote to the quality of our products: this explains our commitment to producing Oeko-Tex Standard 100 certified clothing.

Every day, our efficient corporate management strives to monitor and improve organisation and control, optimise processes and reduce inefficiencies, thus boosting the quality of our products and services.

These constant efforts have earned us ISO 9001:2015 certification, of which we are especially proud. We see it not only as an achievement, but as a new beginning that spurs us on to remain aligned with the international market.

AWARE OF THE CHALLENGES THAT AWAIT US, WE WISH TO WALK ALONGSIDE THOSE WHO LIKE YOU AND US, LOVE LIFE AND SPORT.

Nous avons toujours accordé, au cœur de notre activité, une grande attention à l'éthique des relations humaines avec tous les acteurs du monde du sport en tant qu'athlètes, clubs, fédérations et vendeurs, en nous distinguant encore plus sur le marché pour la qualité, l'efficacité et l'innovation de nos produits.

Cette même attention que nous consacrons sans relâche à la qualité de nos produits. D'où notre engagement en faveur de la production de vêtements certifiés Oeko-Tex Standard 100.

Grâce à une gestion efficace, l'entreprise s'engage chaque jour à suivre et à améliorer l'organisation et le contrôle, à optimiser les processus, à réduire les inefficacités, contribuant ainsi à la qualité des produits et des services.

Grâce à ce précieux travail quotidien, nous avons obtenu la certification ISO 9001:2015 dont nous sommes particulièrement fiers : il ne s'agit pas seulement d'un objectif, mais d'un point de départ pour être toujours en ligne avec le marché international.

CONSCIENTS DES DÉFIS QUE NOUS RENCONTRERONS CHAQUE JOUR,  
NOUS SOUHAITONS ÊTRE AUX CÔTÉS DE CEUX QUI, COMME VOUS ET COMME NOUS, AIMENT LA VIE ET LE SPORT.

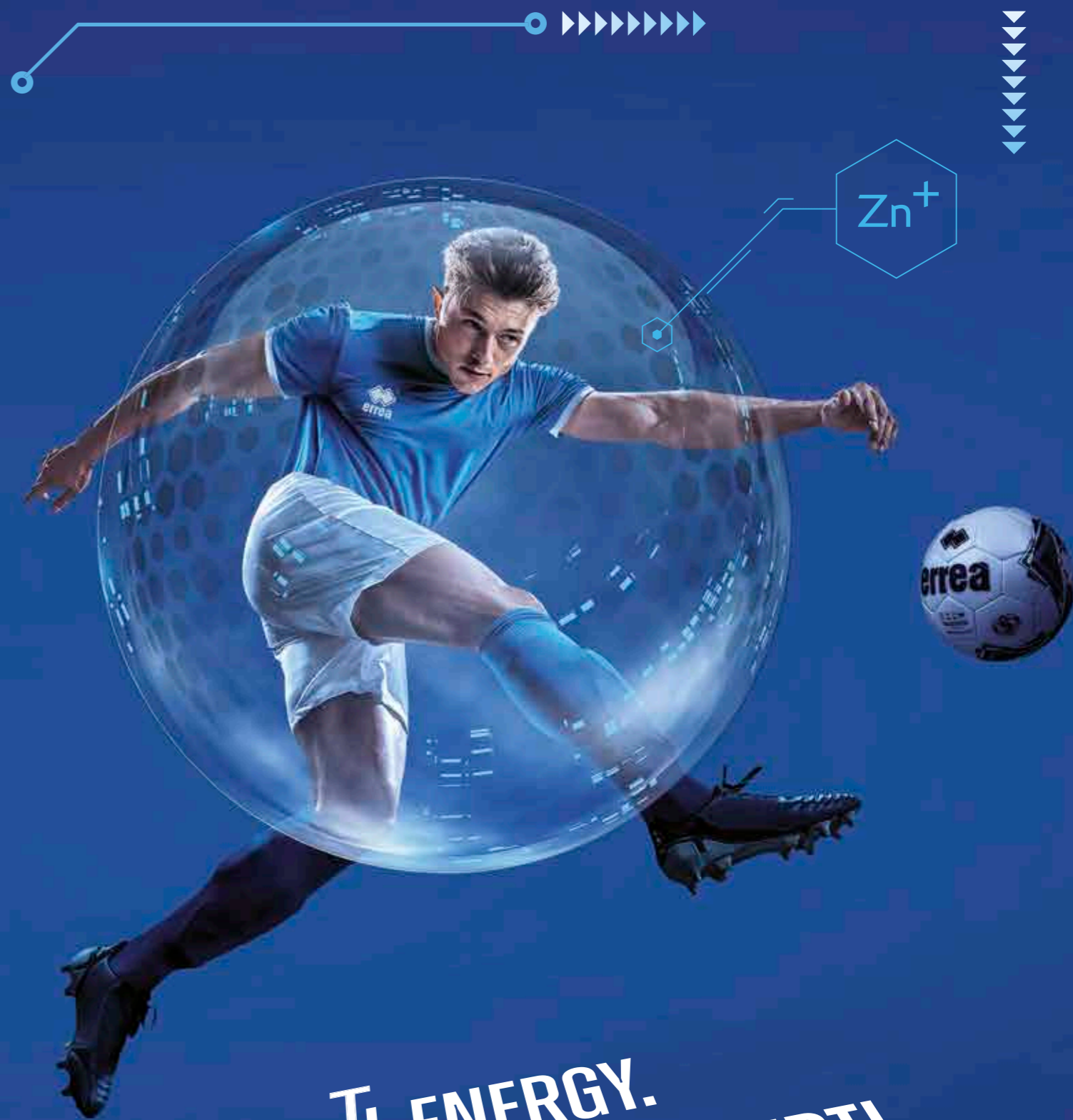

## ANTIVIRALE ANTIBATTERICO CERTIFICATO OEKO-TEX

### TI-ENERGY: IL NUOVO TESSUTO ANTIVIRALE\*

Fruito delle più moderne tecnologie nel campo dei polimeri avanzati e dell'esperienza maturata nell'utilizzo delle nanotecnologie iniziata nel 2008, la sezione Ricerca e Sviluppo di Erreà presenta il **nuovo tessuto antivirale\* Ti-energy**.

Si tratta di un importantissimo traguardo raggiunto in ambito tessile ottenuto grazie all'impiego di due distinte tecnologie: la **presenza di nanoparticelle di ossido di zinco** incapsulate in modo permanente nelle fibre di tessuto per ottenere **efficacia antivirale\* e antibatterica** e il **trattamento Minusnine J1+** per conferire estrema impermeabilità ai liquidi. Questa duplice funzionalizzazione consente al tessuto di diventare **un'efficace barriera protettiva contro droplet, liquidi, batteri e virus**.

 **Certificato Oeko-Tex Standard 100**, Ti-energy sarà disponibile anche per tutte le società sportive che vorranno utilizzarlo per offrire una maggiore sicurezza ai propri atleti.

\*I test eseguiti secondo la ISO 18184, utilizzando il virus SARS-CoV-2, hanno mostrato che il tessuto **Ti-energy®3.0** in laboratorio ha una riduzione della carica virale del 99,85% rispetto ad un comune tessuto in poliestere dopo 6 ore di contatto con il virus.

## ANTI-VIRAL ANTIBACTERIAL OEKO-TEX CERTIFIED

### TI-ENERGY: THE NEW ANTI-VIRAL\* FABRIC

Fruit of state-of-the-art technologies in the field of advanced polymers and of the experience gained in the use of nanotechnologies since 2008, the Erreà research and development team is **presenting Ti-Energy, the new anti-viral\* fabric**.

This truly important achievement in the world of fabrics was made possible by the use of two separate technologies: **the zinc oxide nanoparticles**, permanently encapsulated in the fibres, **have antiviral\* and antimicrobial properties**, and the **Minusnine J1+** treatment which makes the fabric super-impermeable to liquids. This dual function allows the fabric to form an effective **protective barrier against droplets, liquids, bacteria and viruses**.

 **Oeko-Tex Standard 100 certified**, Ti-energy will also be available to all sports clubs that want to use it to enhance the safety of their athletes.

\*Tests performed in accordance with ISO 18184 using the SARS-CoV-2 virus, have proved that in the laboratory, **Ti-energy®3.0** can reduce the viral load by 99.85% compared to a standard polyester fabric six hours after coming into contact with the virus.

## ANTIVIRAL ANTIBACTÉRIEN CERTIFIÉ OEKO-TEX

### TI-ENERGY : LE NOUVEAU TISSU ANTIVIRAL\*

Fruit des technologies les plus modernes dans le domaine des polymères avancés et de l'expérience acquise dans l'utilisation des nanotechnologies, qui a débuté en 2008, la section R&D d'Erreà Sport présente le **nouveau tissu antiviral\* Ti-Energy**.

Cet extraordinaire succès en matière textile est le fruit de l'association de deux technologies spécifiques : la **présence de nanoparticules d'oxyde de zinc encapsulées qui restent dans les fibres** de tissu pour déployer leur efficacité antivirale et antibactérienne, et le traitement **Minusnine J1+**, qui confère une imperméabilité extrême aux liquides. Cette double fonctionnalisation permet au tissu de devenir **une barrière protectrice efficace contre gouttelettes, liquides, bactéries et virus**.

 **Certifié Oeko-Tex Standard 100**, Ti-Energy sera proposé également à tous les clubs de sport qui souhaitent l'utiliser afin d'offrir davantage de sécurité à leurs athlètes.

\*Les tests réalisés selon la norme ISO 18184 avec le virus SARS-CoV-2 ont montré que, en laboratoire, le tissu **Ti-energy®3.0** assure une réduction de 99,85% de la charge virale comparé à un tissu commun en polyester au bout de 6 heures de contact avec le virus.

CON ERREÀ SPORT  
SALUTE E SICUREZZA  
CORRONO SEMPRE  
INSIEME

WITH ERREÀ SPORT  
HEALTH AND SAFETY  
ALWAYS RUN  
HAND IN HAND

AVEC ERREÀ SPORT,  
SANTÉ ET SÉCURITÉ  
VONT TOUJOURS  
ENSEMBLE !



# TI-ENERGY. NATO PER PROTEGGERTI.

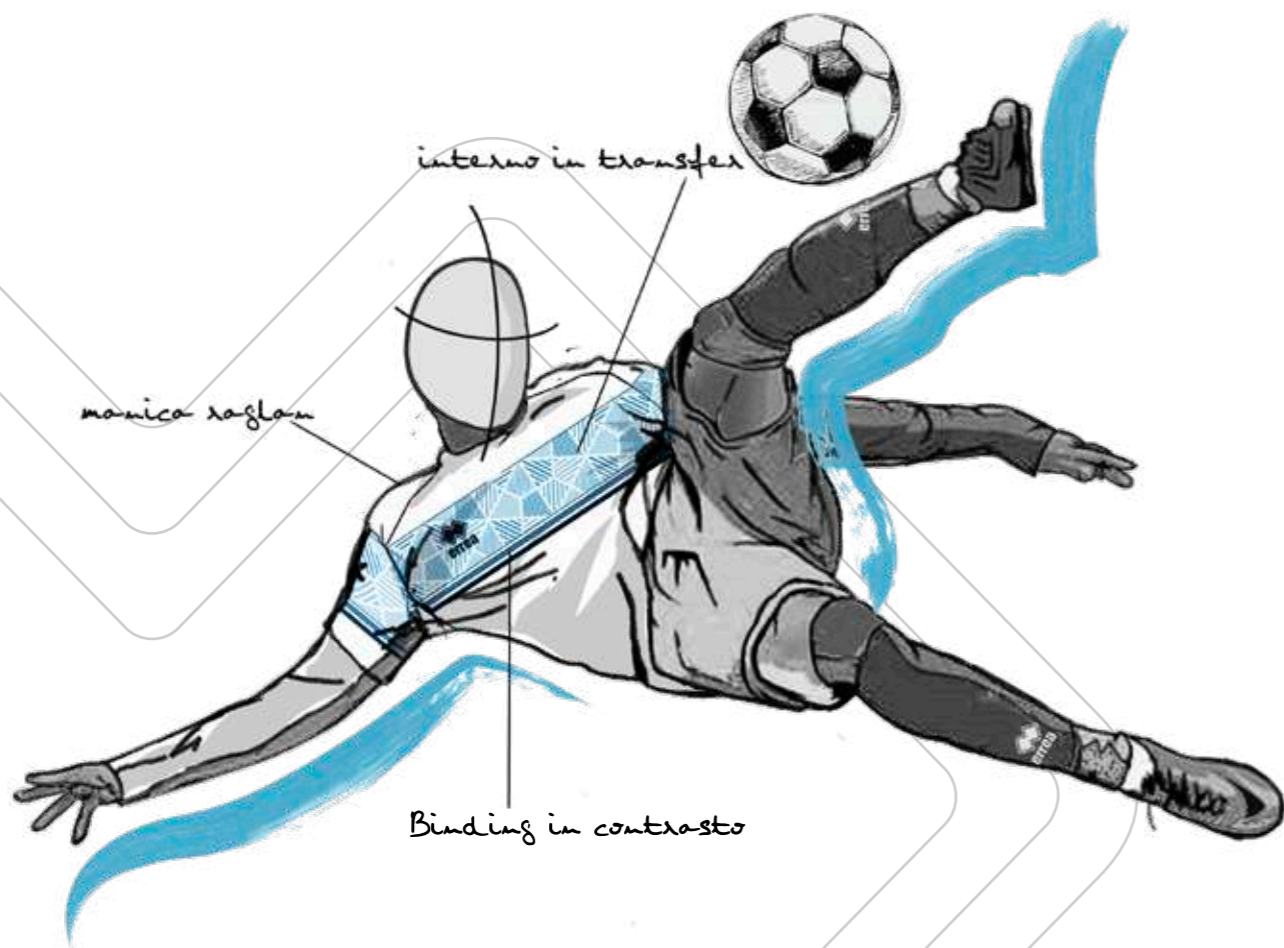

## Dal 1988, per vestire lo sport.

Questo viaggio ha inizio nel 1988, anno in cui viene fondata Erreà Sport. Nel nome c'è tutto il sentimento che ispira l'azienda. Il logo Erreà nasce dall'unione della lettera "R" e della lettera "A", iniziali dei figli dei Titolari di Erreà Sport. L'azienda si specializza nella produzione di abbigliamento tecnico sportivo e in breve tempo conquista l'Italia e il mondo. Oggi Erreà è presente in 80 paesi ed è alla continua ricerca di nuovi mercati e nuove sfide.

## Gestione diretta della filiera, da produttori.

Presso la sede di San Polo di Torrile, in provincia di Parma, avviene la gestione dell'intera filiera produttiva e lo sviluppo di tutte le fasi di lavorazione del prodotto: dalla selezione delle materie prime alla progettazione dell'aspetto grafico, dalla produzione dei prototipi fino alla consegna dei capi finiti. Questo percorso completo costituisce il vero punto di forza dell'azienda, il plus che la distingue dai propri competitors e le consente di rappresentare attualmente in Europa l'unica azienda ancora produttrice nel settore dell'abbigliamento teamwear. La possibilità di effettuare un controllo accurato e scrupoloso sulla provenienza delle materie prime le permette di garantire la massima sicurezza dei propri prodotti. Perché essere produttori è una scelta.

## Erreà nel mondo.

Da tempo l'azienda è conosciuta e si è affermata nei principali mercati in ogni parte del pianeta. In tutta Europa la presenza di Erreà Sport è ormai da considerarsi capillare con una forte penetrazione del marchio in Francia, Gran Bretagna, Spagna, Germania, Olanda e Belgio. Oltreoceano, l'azienda è presente negli Stati Uniti e l'America Centrale affermandosi come importante realtà commerciale. Significativa è, inoltre, la rilevanza nell'area mediorientale e nei più importanti paesi del Golfo così come in costante crescita si dimostra il mercato africano. Da azienda internazionale, desideriamo essere la scelta numero uno di tutti coloro che, come noi, sono innamorati dello sport e lo praticano con passione.

## Kitting out sport since 1988

It all began in 1988, the year Erreà Sport was founded. The name contains all the sentiment that inspires the company. The Erreà logo originated by combining the letters "R" and "A", the initials of the children of the owners of Erreà Sport. The company specialised in the manufacture of technical sportswear and quickly began conquering Italy and the world. Today Erreà is present in 80 countries and is constantly on the lookout for new markets and challenges.

## Direct management of the supply chain, by manufacturers.

The entire production chain is managed at its headquarters in San Polo di Torrile, in the province of Parma, Italy, along with the development of all the manufacturing stages: from the selection of raw materials to the design of the graphics, from prototype production right up to the shipment of the finished garments. This complete start-to-finish process is the company's real strength, the plus point that sets it above its competitors, making it the only company currently in the European clothing sector still producing teamwear. Being able to carry out accurate and scrupulous checks on the origins of raw materials makes it possible to guarantee the utmost safety of its products. Because being manufacturers is a choice.

## Erreà around the world.

The company has been well-known for a number of years and has managed to assert itself on major markets around the world. Throughout Europe, Erreà Sport's presence can be considered widespread, with strong brand penetration in France, Great Britain, Spain, Germany, the Netherlands and Belgium. Overseas, the company operates in the United States and Central America, affirming its position as an important commercial enterprise. Furthermore, its standing in the Middle East is significant, in particular in the most important Gulf countries, while its presence in the African market is constantly growing. As an international company, we wish to be the number one choice for all those who, like us, are in love with sport and play with passion.

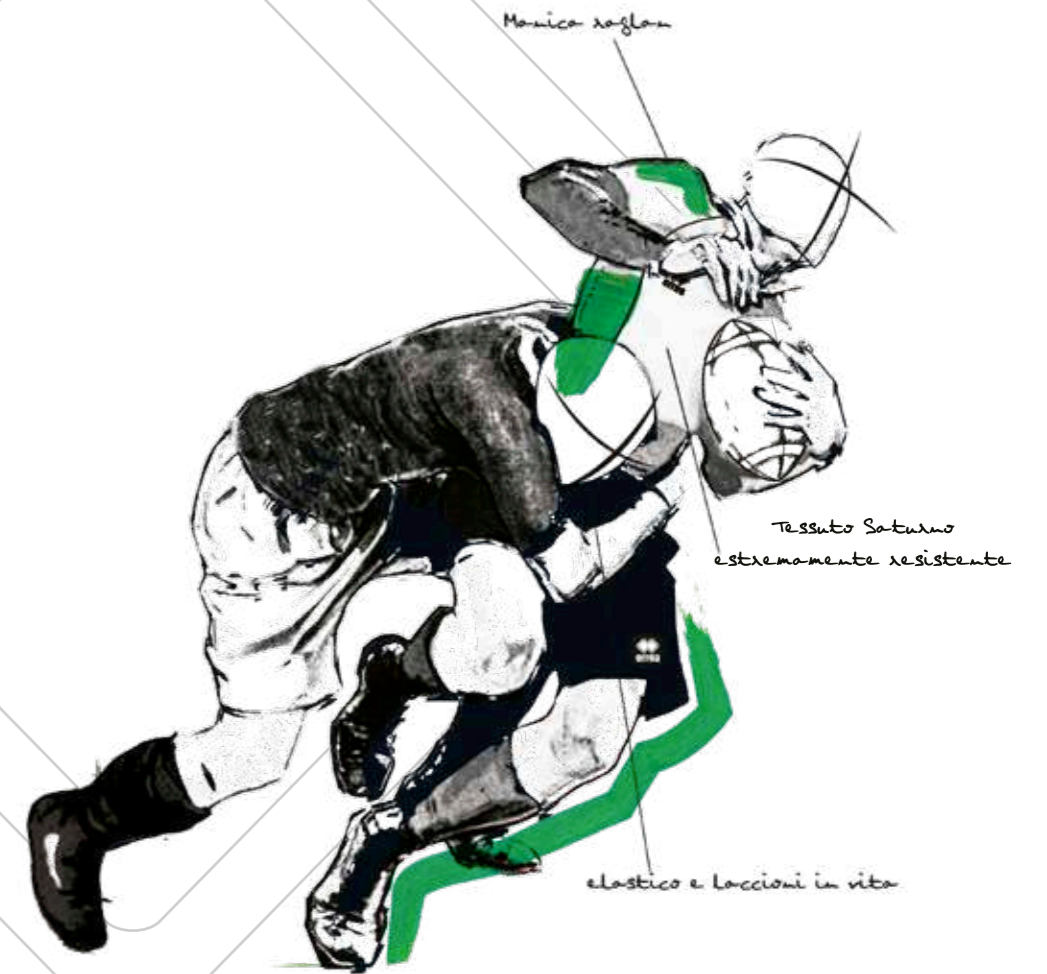
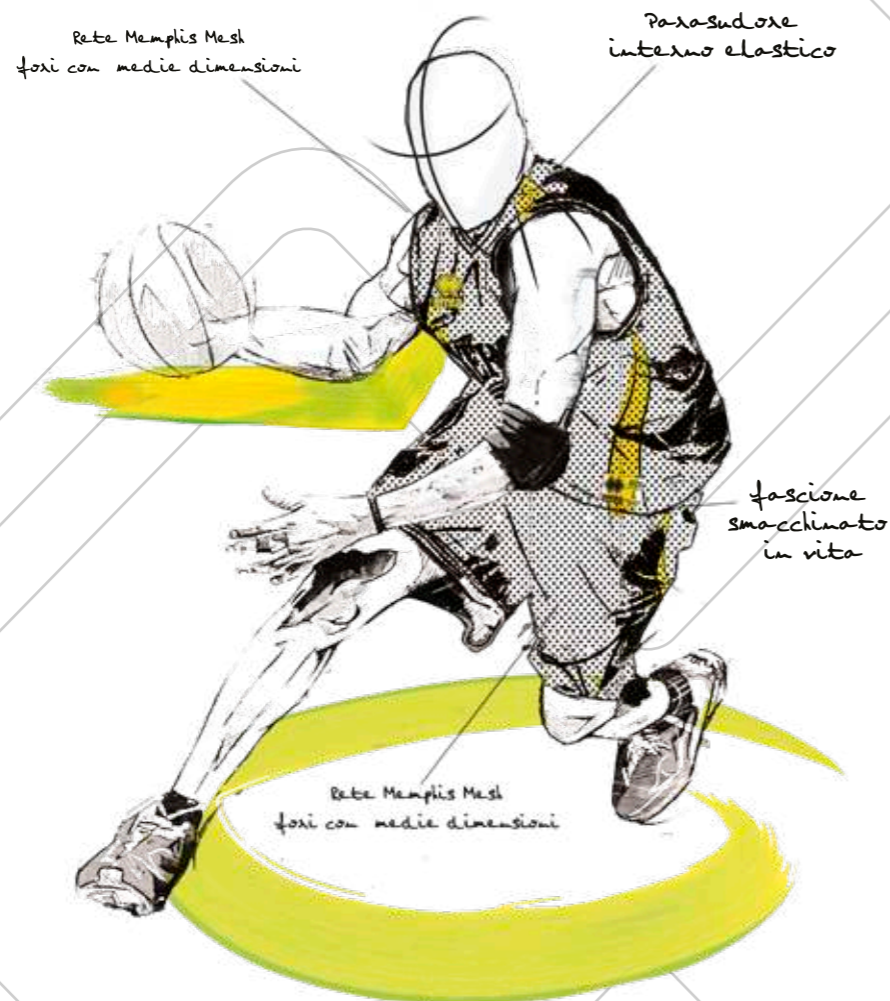

## Nous habillons le sport. Depuis 1988.

L'aventure a débuté en 1988, année de la fondation d'Erreà Sport. Ce nom cristallise tout le sentiment qu'inspire l'entreprise. Le logo Erreà est le fruit de l'union des lettres « R » et « A », les initiales des enfants des fondateurs d'Erreà Sport. L'entreprise se spécialise dans la fabrication de vêtements techniques et sportifs et conquiert rapidement l'Italie et le monde. Aujourd'hui Erreà est présent dans 80 pays et ne cesse de chercher de nouveaux marchés et de relever de nouveaux défis.

## Gestion directe de la filière. En tant que fabricants.

La gestion de l'ensemble de la filière de production ainsi que le développement de toutes les étapes de réalisation du produit - sélection des matières premières, projet graphique, production des prototypes et livraison des vêtements finis - ont lieu au siège de San Polo di Torrile, près de Parme. La maîtrise du parcours de A à Z constitue le véritable point de force de l'entreprise, le plus qui la distingue de ses concurrents et lui permet d'être actuellement en Europe la seule entreprise encore productrice dans le secteur des tenues de sports d'équipe. La possibilité de vérifier soigneusement et scrupuleusement l'origine des matières premières lui permet en outre de garantir la sécurité maximale de ses produits. Parce qu'être fabricant est un choix.

## Erreà dans le monde.

L'entreprise est connue et reconnue depuis de nombreuses années sur les principaux marchés du monde entier. D'un bout à l'autre de l'Europe, Erreà Sport bénéficie désormais d'un maillage serré avec une forte pénétration de la marque en France, en Grande-Bretagne, en Espagne, en Allemagne, aux Pays-Bas et en Belgique. Outre-Atlantique, l'entreprise est présente aux États-Unis et en Amérique centrale, s'affirmant comme acteur commercial important. De plus, son importance au Moyen-Orient, et en particulier dans les principaux pays du Golfe, est significative, de même que sur le marché africain où elle est en croissance constante. En qualité d'entreprise internationale, nous tenons à être le choix numéro un de tous ceux qui, comme nous, sont des amoureux du sport et le pratiquent avec passion.

**Vestiamo lo sport da produttore, con una cultura Sartoriale.**

Realizziamo capi sportivi dal 1988 con la stessa cultura artigianale per tutti i livelli, in tutti gli sport.

**Dressing sport as a manufacturer with a tailoring culture.**

We have been making sportswear since 1988 with the same artisan culture for all levels, in all sports.

**Nous habillons le sport en tant que producteur possédant une grande culture de la couture**

Nous réalisons des articles de sport depuis 1988 avec la même culture artisanale pour tous les niveaux, dans tous les sports.

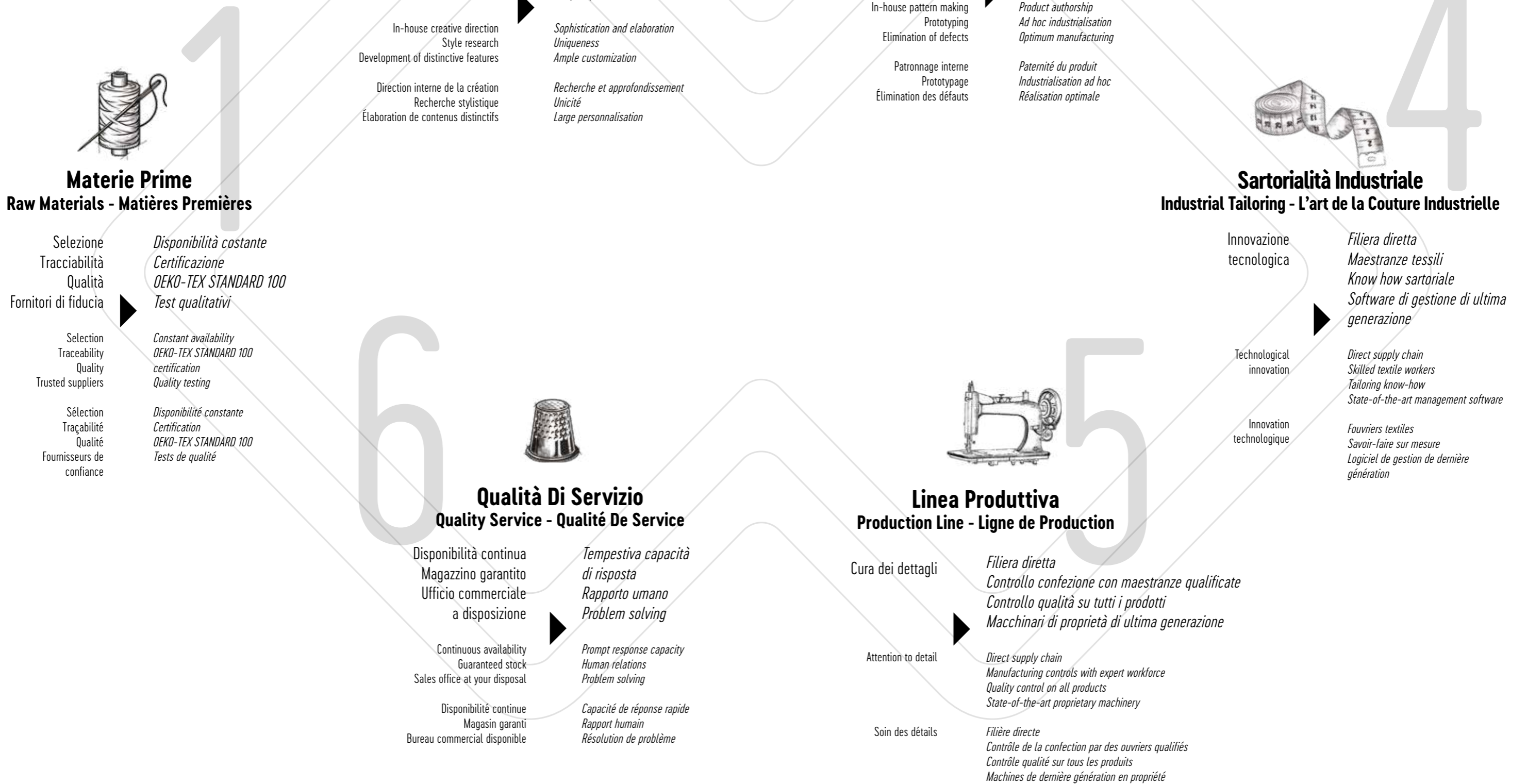

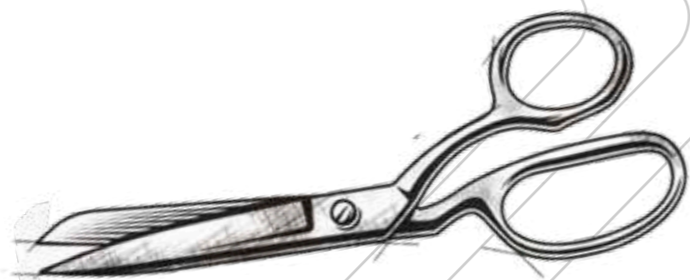

## **Vestiamo lo sport da produttore, con una cultura sartoriale.**

Realizziamo capi sportivi dal 1988 con la stessa cultura artigianale per tutti i livelli, in tutti gli sport.

## **Dressing sport as a manufacturer with a tailoring culture.**

We have been making sportswear since 1988 with the same artisan culture for all levels, in all sports.

## **Nous habillons le sport en tant que producteur possédant une grande culture de la couture**

Nous réalisons des articles de sport depuis 1988 avec la même culture artisanale pour tous les niveaux, dans tous les sports.



## **Materie Prime Raw Materials - Matières Premières**

L'impiego di tessuti per abbigliamento sportivo dalle elevate caratteristiche performanti e l'attenzione alle tendenze è da sempre l'obiettivo del lavoro di Erreà. La costante ricerca della combinazione di esigenze come la qualità, la funzionalità e il comfort è la sfida che Erreà affronta ogni giorno. Tutti i tessuti sono certificati Deko-Text Standard 100. Un laboratorio tecnico interno si occupa di testare la qualità di questi avvalendosi di strumenti e metodi di test arrivando ad eseguire fino a 15 diverse tipi di analisi.

The use of fabrics produced for technical sportswear with high performance characteristics and attention to the latest trends has always been Erreà's goal. Constant care and attention to combining needs such as quality, functionality and comfort is the challenge Erreà sets itself every day. All fabrics are certified to the Deko-Text Standard 100. An internal technical laboratory is in charge of guaranteeing quality, using testing equipment and methods to perform up to 15 different types of analysis.

L'utilisation de tissus fabriqués pour l'habillement technique sportif hautes performances et l'attention portée aux tendances les plus actuelles figurent depuis toujours parmi les objectifs du travail d'Erreà. Chaque jour, Erreà est à l'œuvre avec le souci de concilier les exigences de qualité, de fonctionnalité et de confort. Tous les tissus sont certifiés Deko-Text Standard 100. Un laboratoire technique interne s'occupe de garantir leur qualité à l'aide d'outils et de méthodes de test, en effectuant jusqu'à 15 types différents d'analyse.

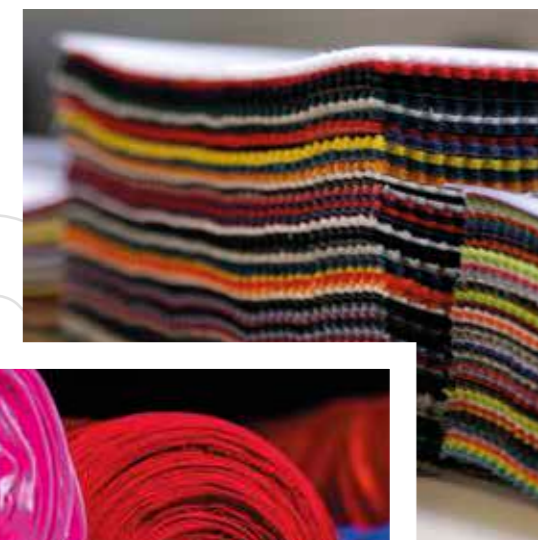

## **Processo Creativo Creative Process - Processus de Création**

Ogni esigenza in fatto di personalizzazione viene studiata dall'Ufficio Design di Erreà che è in grado di proporre la soluzione migliore sia a livello estetico che di metodologia di produzione a seconda del tipo di richiesta e della quantità dei pezzi da produrre. Insieme a Erreà ogni società sportiva ha la possibilità di creare la propria linea di abbigliamento personalizzata e unica con la possibilità di riordinare i capi.

Every request for customisation is examined by Erreà's Design Office that will suggest the best solution, both from an aesthetic as well as manufacturing standpoint, depending on the type of request and the number of pieces to be produced. Working with Erreà, every sports club has the possibility of creating its own range of unique and customised clothing, and of re-ordering garments.

Toute exigence en matière de personnalisation est étudiée par le Bureau Design d'Erreà qui est en mesure de proposer la solution la meilleure, tant sur le plan esthétique que méthodologique de production, selon le type de demande et selon la quantité de pièces à produire.

Avec Erreà, chaque société sportive a la possibilité de créer sa propre ligne de vêtements personnalisée et unique, avec la possibilité de recommander les articles.



## Sviluppo Prodotto Product Development - Développement du Produit

Il prodotto è al centro di ogni attività. Gli sforzi sulla cura dei capi e sull'innovazione sono concentrati e finalizzati a realizzare prodotti di qualità. Tutti i capi vengono ideati ed elaborati internamente attraverso lo studio dei cartamodelli. Si passa successivamente alla campionatura e poi alla realizzazione e creazione di tutti i campioni dei diversi brand Erreà. Da qui, si passa alla fase di industrializzazione dove tutte le taglie e i piazzamenti vengono elaborati per la produzione in serie.

The product is at the heart of everything we do. The efforts that go into the details of our garments and into innovation are focused and aimed at creating top quality products. All garments are designed and developed internally through the study of paper patterns. Sampling is the next stage, with samples being made and created for all the various Erreà brands. This is followed by the industrialization phase where all measurements and placements are elaborated for mass production.

Le produit est au cœur de toutes nos activités. Les efforts déployés dans le soin apporté aux articles et l'innovation ont pour but d'aboutir à la production de produits de haute qualité. Tous les articles sont conçus et élaborés en interne à travers l'étude des patrons en papier. Viennent ensuite les phases d'échantillonnage, de réalisation et de création de tous les échantillons des différentes marques Erreà. L'industrialisation est la phase finale, dans laquelle les tailles et les placements sont tous élaborés pour la production en série.



## Sartorialità Industriale Industrial Tailoring - L'art de la Couture Industrielle

Fare propria una cultura sartoriale significa riconoscere l'importanza del ruolo dell'uomo nel processo produttivo. L'impiego di macchine a lame e a laser per il taglio di grandi metrature di tessuto permettono all'azienda di produrre capi in grandi quantità. Anche in questa fase, la conoscenza e l'esperienza del lavoro artigianale, sorreggia il taglio dei capi di ogni singolo centimetro di tessuto.

Mastering a tailoring culture means recognizing the importance people play in the production process. The use of blade and laser machines for cutting swathes of fabric allows the company to produce garments in large quantities. However, even in this phase, the knowledge and experience of craftsmanship is needed to supervise the cutting of garments in every single centimetre of fabric.

Intégrer une culture de la couture, c'est reconnaître l'importance du rôle de l'homme dans le processus de production. L'utilisation de machines à lames et à laser pour la coupe de métrages importants de tissu permet à l'entreprise de produire de grandes quantités d'articles. Dans cette phase aussi, la connaissance et l'expérience du travail artisanal supervisent la coupe de chaque centimètre de tissu des articles.

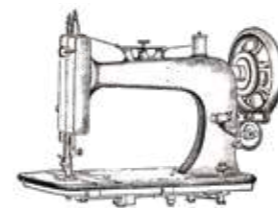

## Linea Produttiva Production Line - Ligne de Production

In questo reparto vengono assemblate e confezionate le varie componenti che formano un capo Erreà. Attraverso la stampa transfer i capi iniziano ad acquisire la propria personalità. Con il tempo, al procedimento di stampa tradizionale è stata affiancata quella digitale. Infine sono applicate le finiture. È questo l'aspetto chiave che fa dell'azienda una grande "sartoria sportiva" dove l'artigianalità e le mani dell'uomo si incontrano sapientemente con le più moderne tecniche produttive. Tra le protagoniste del processo di confezionamento ci sono le macchine da ricamo, in grado di lavorare decine e decine di articoli contemporaneamente.

In this department the various components which make up an Erreà garment are assembled and stitched. Sublimation printing is then used to give garments their own image and personality. Over time, digital printing has appeared alongside the more traditional printing process. Finally, the finishes are applied. This is the key aspect which makes the company a great "sports tailor", where craftsmanship and the hands of our personnel skilfully come together with the latest production techniques. Among the leading players in the manufacturing process are the embroidery machines which can work on dozens and dozens of articles simultaneously.

C'est dans ce service que sont assemblées et confectionnées les diverses parties formant un article Erreà. Grâce à l'impression par sublimation, les articles commencent à acquérir une image et une personnalité propres. Avec le temps, le procédé d'impression numérique est venu s'ajouter au procédé d'impression traditionnelle. Pour finir, les finitions sont appliquées. C'est cela l'aspect clé qui fait de l'entreprise un grand « atelier de couture sportive », où se fondent de manière unique l'habileté artisanale des mains de l'homme et les techniques de production les plus modernes. Les machines à broder figurent parmi les grands acteurs du processus de confection : elles sont capables de travailler plusieurs dizaines d'articles en même temps.



## Qualità di Servizio Quality Service - Qualité de Service

Da qui si passa solo se si è perfetti. Nel magazzino Erreà vi è un'area dedicata dove transitano tutti i capi provenienti dalla fase di confezione. Si tratta di un processo manuale in grado di assicurare il massimo standard di qualità possibile. Solo gli articoli che superano questo accurato esame vengono poi stoccati in magazzino. L'ufficio commerciale Italia ed estero è costantemente a contatto con i clienti di tutto il mondo per offrire un servizio tempestivo, efficace ed efficiente e rispondere alle diverse necessità del cliente in ogni momento.

Only perfect garments make it through this stage. The Erreà warehouse has a dedicated area through which all garments must pass following their manufacture. This is a manual process that ensures the highest possible quality standards. Only items that pass this careful inspection process make it into warehouse storage. The Italian and export sales offices are constantly in contact with customers all over the world, offering prompt, effective and efficient service and responding to their different needs at all times.

Seuls ceux qui sont parfaits passent cette phase avec succès. Le magasin Erreà contient une zone dédiée dans laquelle transitent tous les articles provenant de la phase de confection. Il s'agit d'un procédé manuel permettant d'assurer le plus haut niveau de qualité possible. Seuls les articles qui réussissent ce test méticuleux y sont ensuite stockés. Les bureaux commerciaux Italie et Étranger sont constamment en contact avec les clients du monde entier pour offrir un service rapide, efficace et efficient, et pour répondre, à chaque instant, à leurs multiples exigences.





**WE  
STAND  
FOR CLEAN  
SPORT.  
EVEN FOR  
YOUR  
SKIN.**

Sport is the most beautiful thing in the world, and nothing must be allowed to pollute that beauty. That is why, besides developing increasingly high-performance materials that have a low impact on the environment, we at Erreà are the first teamwear company in Europe to have been awarded **STANDARD 100 by OEKO-TEX®** certification. This certification sets extremely strict limits for substances harmful to health, which is why our fabrics are highly safe in all conditions. **With Erreà, sport and health run side by side.**

**POUR  
UN  
SPORT  
SAIN.  
JUSQU'À  
SUR  
LA PEAU.**

Le sport est la plus belle chose au monde et rien ne doit l'entacher. C'est pourquoi, au-delà de la conception de matières toujours plus performantes et respectueuses de l'environnement, Erreà est le premier fabricant européen de vêtements de sport à avoir obtenu la certification **STANDARD 100 by OEKO-TEX®**. Une attestation qui fixe des limites extrêmement strictes en matière de substances nocives pour la santé. Voilà pourquoi nos tissus garantissent un haut niveau de sécurité en toutes conditions d'utilisation. **Avec Erreà, sport et santé vont toujours de pair.**



**SIAMO  
PER  
LO SPORT  
PULITO.  
ANCHE  
SULLA  
PELLE.**

Lo sport è la cosa più bella del mondo e nulla deve inquinare la sua bellezza. Per questo, oltre a studiare materiali sempre più performanti e a basso impatto ambientale, noi di Erreà siamo la prima azienda in Europa nel settore teamwear ad aver ottenuto la certificazione **STANDARD 100 by OEKO-TEX®**. Un attestato che pone limiti estremamente rigorosi in tema di sostanze nocive per la salute. Ecco perché i nostri tessuti garantiscono un elevato livello di sicurezza in qualsiasi condizione di impiego. **Con Erreà, sport e salute corrono sempre insieme.**



erreà.com



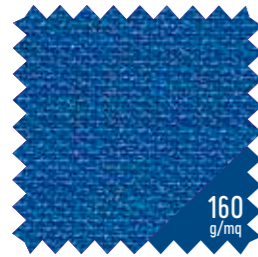
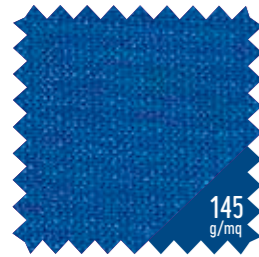

**UTILITY**

100% POLYESTER

- Tessuto circolare/circular woven fabric/tissu circulaire
- presenza di microfori per la traspirazione/presence of micro-holes for breathability/présence de microtrous pour la transpiration
- asciuga velocemente/quick drying/sèche rapidement

**WARM-UP**

100% POLYESTER

- robusto/robust/robuste
- interno smerigliato/brushed on the inside/intérieur émerisé
- esterno in piquet/ piqué on the outside/l'extérieur en piqué

**TRAINING TEXTILE**



**B30 POLIESTERE**  
100% POLYESTER

- antivento/wind-resistant/ coupe-vent
- water repellent/water repellent/déperlant
- resistente/resistant/résistance
- asciuga velocemente/quick drying/sèche rapidement

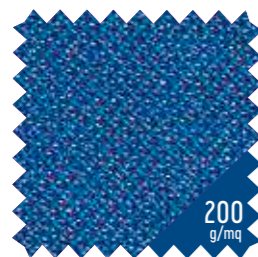

**BASIC**  
100% POLYESTER

- morbido/soft/souple
- lievemente elastico/slightly stretchy/légèrement élastique
- non sgualcisce/does not crease /ne se chiffonne pas
- mantiene la piega/holds its shape/garde le pli



**MALAGA**  
80% POLYAMIDE - 20% ELASTANE

- leggerezza ed elasticità/lightness and elasticity/légèreté et élasticité
- Resiste al cloro, alle abrasioni/Resistant to chlorine and abrasion/ résiste au chlore, aux abrasions
- protegge dai raggi UV/offers protection against UV rays/ protège des rayons UV
- leggero/light/légèr

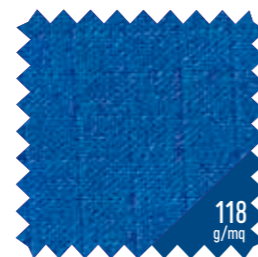

**RIB WIND**  
100% POLYESTER

- resistente/resistant/résistance maximale
- trattamento "hydro stop"/"hydro stop" treatment/traitement «hydro stop»
- inattaccabile dagli agenti atmosferici, muffe e batteri/ weatherproof and resistant to moulds and bacteria / inattaquable par les agents atmosphériques, moisissures et bactéries



**WARM-UP**  
100% POLYESTER

- robusto/robust/robuste
- interno smerigliato/brushed on the inside/intérieur émerisé
- esterno in piquet/ piqué on the outside/l'extérieur en piqué

**SYMBOLS**



VESTIBILITÀ ADERENTE  
VERY CLOSE FITTING  
VESTIBILITE ADHERENTE



VESTIBILITÀ SEMI-ADERENTE  
CLOSE FITTING  
VESTIBILITE SEMI-ADHERENTE



VESTIBILITÀ NORMALE  
NORMAL FITTING  
VESTIBILITE NORMALE



VESTIBILITÀ UOMO  
MAN FITTING  
VESTIBILITE HOMME



RICAMO  
EMBROIDERY  
BRODERIE



PERSONALIZZABILE  
CUSTOMIZABLE  
PERSONNALISABLE



MODELLO DISPONIBILE PER TRANSFER  
MODEL AVAILABLE PER SUBLIMATION  
MODÈLE DISPONIBLE POUR SUBLIMATION



DISPONIBILE FINO AL  
FINAL YEAR IN CATALOGUE  
DISPONIBLE JUSQU'AU



VESTIBILITÀ DONNA  
WOMAN FITTING  
VESTIBILITE FEMME



STAMPA A CALDO  
HEAT APPLICATION  
FLOCAGE

**LOOK**

DIAMANTIS ..... pp. 20

LUCAS ..... pp. 38

BRANDON ..... pp. 56

CLASSIC ..... pp. 74

TRACKSUITS ..... pp. 112

TROUSERS ..... pp. 128

COMPETITION ..... pp. 140

GOALKEEPERS ..... pp. 193

BASKET ..... pp. 211

RUGBY ..... pp. 230

ATHLETICS ..... pp. 240

JACKETS ..... pp. 259

BASE LAYER ..... pp. 278

ACCESSORIES ..... pp. 293

CUSTOM ..... pp. 320

# DIAMANTIS

## ELEGANTE, SOFISTICATO, ORIGINALE.

Traspirazione, isolamento termico, tenuta del calore, libertà di movimento.

Il nuovo coordinato Diamantis, si caratterizza per eleganza grazie alla stripe con stampa transfer che ne definisce l'estetica moderna. L'applicazione delle fettucce permette di sfoggiare con orgoglio i colori della tua squadra.

Ideale per chi è alla ricerca di un look moderno e attuale, caratterizzato da dettagli sofisticati che esaltano l'estetica e lo stile.

L'intera gamma di prodotti è realizzata con maniche raglan per garantire la massima libertà di movimento in ogni situazione, in campo e fuori.

I tessuti con cui sono realizzati i capi permettono di creare diverse combinazioni di strati per esaudire le diverse esigenze tecniche per le performance in campo e per il tempo libero.

Isolamento termico, traspirazione e leggerezza rappresentano le caratteristiche distintive di questa linea mentre gli inserti in full garantiscono una protezione termica ottimale.

Disponibile in diverse varianti colore, inserto in tinta e fettucce colorate sono state studiate ad hoc per esaltare i tuoi colori societari.

## ELEGANT, SOPHISTICATED, ORIGINAL.

Breathability, thermal insulation, heat retention, freedom of movement.

The new Diamantis strip is elegant and characterized by a modern appearance thanks to the insert with sublimation printing. The application of stripes means you can wear your team's colours with pride.

Ideal for anyone seeking a modern and trendy look, characterized by sophisticated details which highlight the overall appearance and style.

The whole range of products is made with raglan sleeves to guarantee maximum freedom of movement in any situation, both on and off the field.

The fabrics used to manufacture the garments make it possible to create different combinations of layers to meet diverse technical requirements for performance on the field and during leisure time.

Thermal insulation, breathability and lightness are the distinctive features of this line, while the inserts in full fabric ensure maximum thermal protection.

Available in various colour schemes, matching insert and coloured stripes, they have been designed ad hoc to highlight your club's colours.

## ÉLÉGANT, SOPHISTIQUÉ, ORIGINEL.

Transpiration, isolation thermique, conservation de la chaleur, liberté de mouvement.

La nouvelle tenue Diamantis est caractérisée par l'élégance et l'esthétique moderne que lui confère la bande imprimée par sublimation. L'application des extraforts permet d'arborer avec fierté les couleurs de votre équipe.

Tenue idéale pour tous ceux qui sont à la recherche d'un look moderne et actuel, caractérisé par des détails sophistiqués qui mettent en valeur l'esthétique et le style.

La gamme de produits est entièrement réalisée avec des manches raglan pour une liberté maximale de mouvement en toute situation, sur le terrain et en dehors.

Les tissus avec lesquels sont réalisés les articles permettent de créer différentes combinaisons de couches répondant aux diverses exigences techniques pour les performances sur le terrain et pendant les loisirs.

Isolation thermique, transpiration et légèreté sont les caractéristiques distinctives de cette ligne, dans laquelle les empiècements en full garantissent une protection thermique optimale.

Disponibles dans plusieurs variantes de couleur, l'empiècement de teinte identique et les extraforts colorés ont été spécialement étudiés pour rehausser les couleurs de votre club.





▶ **DIAMANTIS**  
15 colours

8 **DREAM WOMAN**  
SPECIAL ORDER



▶ **DOMINIC**  
8 colours

▶ **DARYA WOMAN**  
8 colours



▶ **DIVINA WOMAN**  
12 colours

8 **DELSIN MAN**  
SPECIAL ORDER



▶ **DRAGOS**  
10 colours

▶ **DEXTER**  
6 colours

▶ **DAVIS**  
10 colours



▶ **DONOVAN**  
14 colours

▶ **DIANA WOMAN**  
14 colours

## Look's fabrics

- ▶ MUNDIAL
- ▶ CARBON
- ▶ MICROSOFT
- ▶ PIQUET
- ▶ WARM UP

## Shirt colours

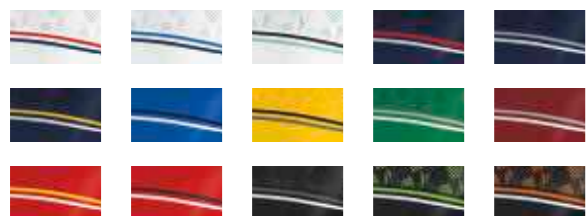

## PRODUCTION

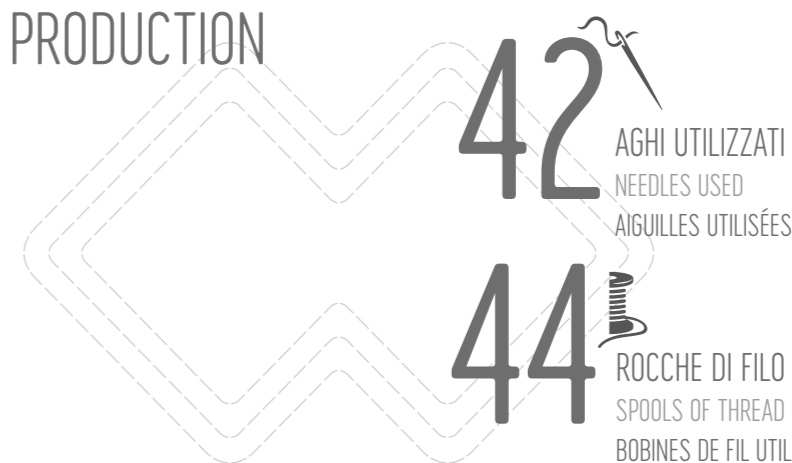

**42** AGHI UTILIZZATI  
NEEDLES USED  
AIGUILLES UTILISÉES

**44** ROCHE DI FILO UTILIZZATE  
SPOOLS OF THREAD USED  
BOBINES DE FIL UTILISÉES

**19** PASSAGGI DI CONFEZIONE  
MANUFACTURING STEPS  
PASSAGES DE CONFECTION



▶ **PIÙ DI 3 METRI DI BINDELLI**  
PER OGNI SINGOLA MAGLIA  
Over 3 metres of tape used for each shirt  
Plus de 3 mètres de rubans utilisés pour chaque maillot



▶ **STAMPA TRANSFER**  
Sublimation printing  
Impression par sublimation

▶ **AGO PUNTA PALLA**  
PER UNA MAGGIORE CURA DEL TESSUTO  
Ball point needle for greater care of the fabric  
Aiguille à pointe boule pour un meilleur soin du tissu

▶ **CONTROLLO QUALITÀ**  
ESEGUITO SU OGNI SINGOLO CAPO  
Quality control performed on every single garment  
Contrôle qualité sur chaque article



# DIAMANTIS

2024



ADULT S/M/L/XL/XXL/3XL/4XL

FM870C

JUNIOR YXS/XXS/XS

FM871C

MUNDIAL 100% POLYESTER - 145 g/mq

- Inserto in transfer
- Manica raglan
- Parasudore interno elastico
- Girocollo
- Fettucce in contrasto
- Sublimated insert
- Raglan sleeve
- Internal elastic neck tape
- Crew neck
- Stripes in contrast
- Insert en sublimation
- Manche raglan
- Bande de propreté interne élastique
- Ras de cou
- Binding en contraste



02060  
navy/red/white



05120  
white/red/navy



05210  
white/blue/navy



55690  
white/black/after eight



05850  
green/grey/white



05730  
yellow/black/anthracite



00660  
red/yellow/white



00670  
red/black/white



03280  
maroon/grey/white



06640  
blue/navy/white



07430  
navy/grey/white



03480  
navy/yellow/white



07780  
black/anthracite/white



08860  
black/orange fluo/white



19540  
black/green fluo/white



BONN  
SHORT

EDO  
SHORT

NEW SKIN  
SHORT



# DIVINA WOMAN

2024



ADULT	S/M/L/XL/XXL/3XL	FM880S
JUNIOR	YXS/XXS/XS	FM881S

MUNDIAL 100% POLYESTER - 145 g/mq

- Inserto in transfer
- Maglia smancata
- Parasudore interno elastico
- Girocollo
- Fettecche in contrasto
- Sublimated insert
- Sleeveless T-shirt
- Internal elastic neck tape
- Crew neck
- Stripes in contrast
- Insert en sublimation
- Maillot sans manches
- Bande de propreté interne élastique
- Ras de cou
- Binding en contraste



02060 navy/red/white



05210 white/blue/navy



00370 white/red/grey



05180 white/green/grey



19100 white/black/anthracite



06640 blue/navy/white



06490 red/grey/white



05850 green/grey/white



07780 black/anthracite/white



05120 white/red/navy



04270 yellow/navy/white



03480 navy/yellow/white

## DELSIN MAN SPECIAL ORDER

IT FITS LIKE SIDE SLEEVELESS

ONLY COLOURS DIVINA SHIRT

ADULT S/M/L/XL/XXL/3XL/4XL

PMH3S

JUNIOR YXS/XXS/XS

PMH4S

MIN. 50 PCS min. 10 per size with multiples of 2



AMAZON 3.0 WOMAN SHORT

KYARA WOMAN SHORT

CARYS 3.0 WOMAN SHORT

VOLLEYBALL WOMAN SHORT

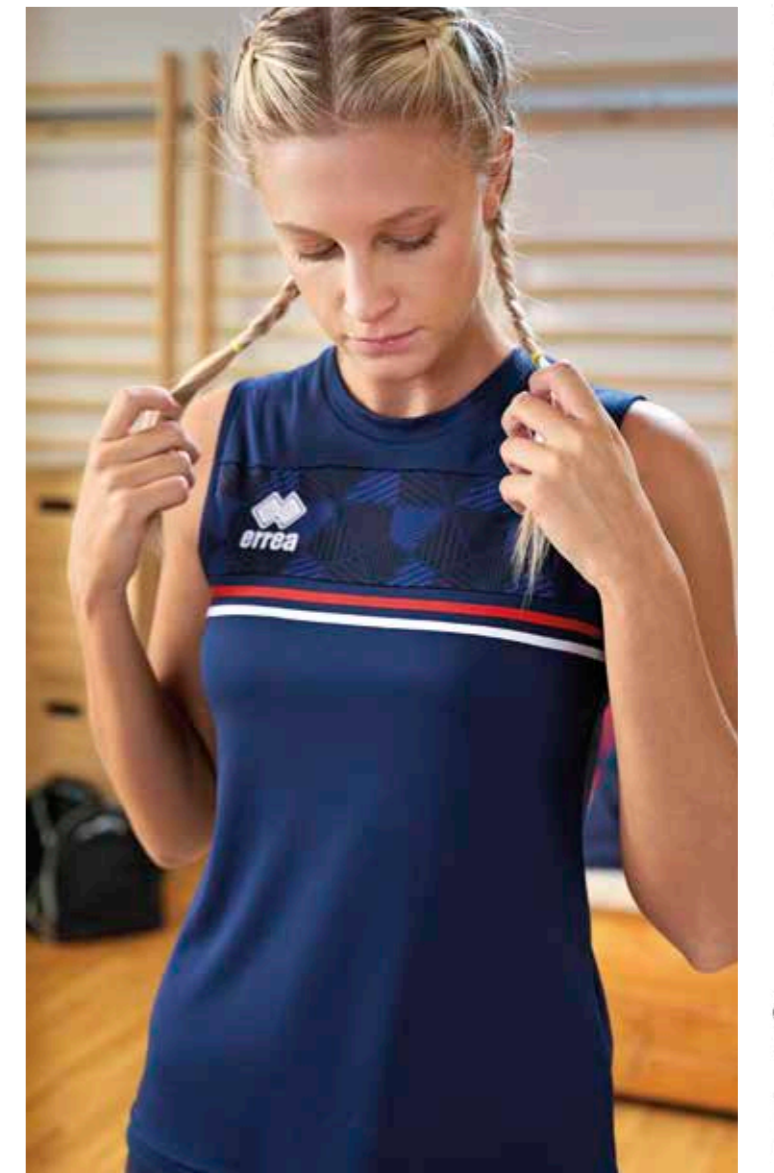
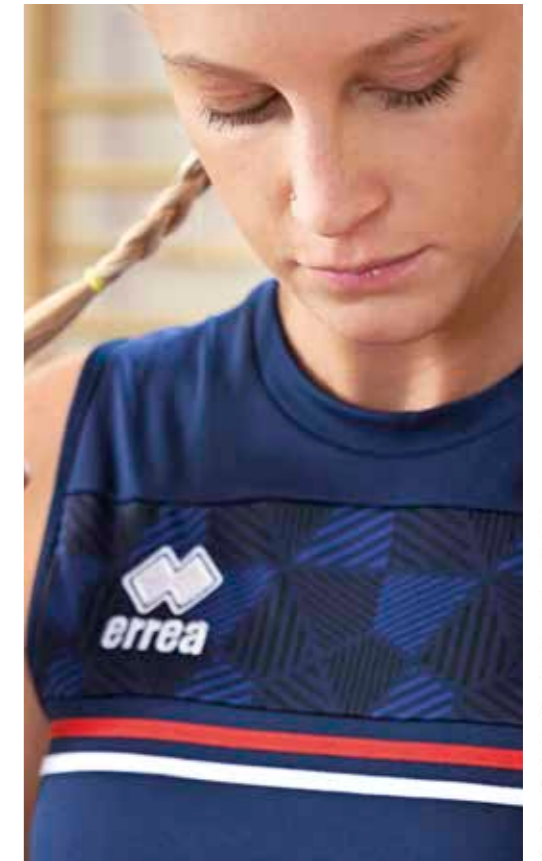

# DOMINIC

2024



ADULT S/M/L/XL/XXL/3XL/4XL

FM890C

JUNIOR

YXS/XXS/XS

FM891C

MUNDIAL 100% POLYESTER - 145 g/mq

- Inserto in transfer
- Manica raglan
- Collo a camicia con due bottoni
- Fettucce in contrasto
- Sublimated insert
- Raglan sleeve
- Shirt collar with two buttons
- Stripes in contrast
- Insert en sublimation
- Manches raglan
- Col chemise avec deux boutons
- Binding en contraste



05120  
white/red/navy



04370  
white/navy/grey



00670  
red/black/white



06640  
blue/navy/white



07780  
black/anthracite/white



07430  
navy/grey/white



02060  
navy/red/white



03480  
navy/yellow/white

# DARYA WOMAN

2024



ADULT S/M/L/XL/XXL/3XL

FM900C

JUNIOR

YXS/XXS/XS

FM901C

MUNDIAL 100% POLYESTER - 145 g/mq

- Inserto in transfer
- Manica raglan
- Collo a camicia con due bottoni
- Fettucce in contrasto
- Sublimated insert
- Raglan sleeve
- Shirt collar with two buttons
- Stripes in contrast
- Insert en sublimation
- Manches raglan
- Col chemise avec deux boutons
- Binding en contraste



02060  
navy/red/white



05120  
white/red/navy



04370  
white/navy/grey



00670  
red/black/white



06640  
blue/navy/white



07430  
navy/grey/white



03480  
navy/yellow/white



07780  
black/anthracite/white





# DRAGOS

2024



ADULT S/M/L/XL/XXL/3XL/4XL

F60S0Z

JUNIOR

YXS/XXS/XS

F60S1Z

CARBON 65% COTTON 35% POLYESTER - 290 g/mq

FULL 100% POLYESTER - 240 g/mq

- Inserto in transfer
- Cerniera full-zip e cappuccio regolabile con laccioli
- Polsini e fascione in costina elasticizzata
- Tasche laterali con cerniera
- Fettucce in contrasto

- Sublimated insert
- Full-zip and hood adjustable with strings
- Cuffs and waistband in elasticated ribbing
- Side pockets with zipper
- Stripes in contrast

- Insert en sublimation
- Veste zippée de haut en bas et capuche réglable à lacets
- Poignets et bande en bord-côte
- Poches latérales zippées
- Binding en contraste



**04370**  
white/navy/grey



ADAMS  
TROUSERS

BRYN  
TROUSERS

DENALI  
TROUSERS

LAYLA  
WOMAN TROUSERS



# DEXTER

2024



ADULT	S/M/L/XL/XXL/3XL/4XL	FG0U0Z
JUNIOR	YXS/XXS/XS	FG0U1Z
KID	2YXS	FG0U2Z

MICROSOFT 100% POLYESTER - 115 g/mq  
FULL 100% POLYESTER - 240 g/mq

- Inserto in transfer
- Cerniera full-zip, chiusura sul collo con bottone
- Polsini e fascione in costina elasticizzata
- Tasche laterali con cerniera
- Fettucce in contrasto
- Sublimated insert
- Full-zip and hood adjustable with strings
- Cuffs and waistband in elasticated ribbing
- Side pockets with zipper
- Stripes in contrast
- Insert en sublimation
- Veste zippée de haut en bas, fermeture dans le col avec bouton
- Poignets et bande en bord-côte
- Poches latérales zippées
- Binding en contraste



07780  
black/anthracite/white



05120  
white/red/navy



00670  
red/black/white



06640  
blue/navy/white



02060  
navy/red/white



03480  
navy/yellow/white



AUSTIN 3.0  
TROUSERS



GIORGIA 3.0  
WOMAN TROUSERS



# DONOVAN

2024



ADULT	S/M/L/XL/XXL/3XL/4XL	FG0W0Z
JUNIOR	YXS/XXS/XS	FG0W1Z
KID	ZYXS	FG0W2Z

PIQUET 100% POLYESTER - 215 g/mq  
FULL 100% POLYESTER - 240 g/mq

- Inserto in transfer
- Cerniera full-zip, chiusura sul collo con bottone
- Polsini e fascione in costina elasticizzata
- Tasche laterali con cerniera
- Fettucce in contrasto
- Sublimated insert
- Full-zip and hood adjustable with strings
- Cuffs and waistband in elasticated ribbing
- Side pockets with zipper
- Stripes in contrast
- Insert en sublimation
- Veste zippée de haut en bas, fermeture dans le col avec bouton
- Poignets et bande en bord-côte
- Poches latérales zippées
- Binding en contraste



MILO 3.0 TROUSERS | VANESSA 3.0 WOMAN TROUSERS | CLAYTON 3.0 TROUSERS | VALERY WOMAN TROUSERS | FLANN TROUSERS | KEY TROUSERS

# DIANA WOMAN

2024



ADULT	S/M/L/XL/XXL/3XL/4XL	FG0V0Z
JUNIOR	YXS/XXS/XS	FG0V1Z
KID	ZYXS	FG0V2Z

PIQUET 100% POLYESTER - 215 g/mq  
FULL 100% POLYESTER - 240 g/mq

- Inserto in transfer
- Cerniera full-zip, chiusura sul collo con bottone
- Polsini e fascione in costina elasticizzata
- Tasche laterali con cerniera
- Fettucce in contrasto
- Sublimated insert
- Full-zip and hood adjustable with strings
- Cuffs and waistband in elasticated ribbing
- Side pockets
- Stripes in contrast
- Insert en sublimation
- Veste zippée de haut en bas, fermeture dans le col avec bouton
- Poignets et bande en bord-côte
- Poches latérales zippées
- Binding en contraste



# DAVIS

2024



ADULT	S/M/L/XL/XXL/3XL/4XL	FG0T0Z
JUNIOR	YXS/XXS/XS	FG0T1Z
KID	ZYXS	FG0T2Z

WARM-UP 100% POLYESTER - 160 g/mq

FULL 100% POLYESTER - 240 g/mq

- Girocollo e polsini in costina elasticizzata
- Parasudore interno elastico
- Inserto in transfer
- Coulisse fermalaccioli
- Tasche laterali con cerniera
- Fettucce in contrasto
- Crew neck and cuffs in elastic rib
- Internal elastic neck-tape
- Sublimated insert
- Drawstring with adjuster clip
- Side pockets with zipper
- Stripes in contrast
- Ras de cou et poignets en bord-côte
- Bande de propreté interne élastique
- Insert en sublimation
- Coulisse avec bloqueurs de lacets
- Poches latérales zippées
- Binding en contraste



19540  
black/green fluo/white



04370  
white/navy/grey

05120  
white/red/navy

00670  
red/black/white



06640  
blue/navy/white

07780  
black/anthracite/white

08860  
black/orange fluo/white



07430  
navy/grey/white

03480  
navy/yellow/white

02060  
navy/red/white



FLANN  
TROUSERS

JOKER  
3/4 TROUSERS

JAN  
BERMUDA



# LUCAS

## RICERCATO, FUNZIONALE, VERSATILE.

### Comfort, traspirazione, regolazione del calore corporeo

Il coordinato Lucas presenta una linea elegante, lineare con inserti in contrasto sulle spalle che non ostacolano il naturale movimento grazie a cuciture appositamente studiate, anche durante la gara.

Ideale per chi è alla ricerca di un look classico, attento alla cura dei più minuti dettagli. L'intera gamma di prodotti è realizzata con maniche raglan per garantire la massima libertà di movimento in ogni situazione, in campo e fuori.

I tessuti disponibili permettono di creare soluzioni differenti per le diverse situazioni climatiche. Traspirazione, morbidezza e resistenza sono le caratteristiche tecniche principali di questa linea.

Disponibile in diverse varianti colore a base classica con inserti in contrasto sono ideali per rappresentare al meglio i colori della tua squadra.

## REFINED, FUNCTIONAL, VERSATILE.

### Comfort, breathability, body temperature regulation.

The Lucas strip presents an elegant, linear look with contrasting inserts on the shoulders which, thanks to the specially designed seams, never hinder natural movements, not even during matches.

Ideal for those seeking a classic look, attentive to even the smallest detail.

The whole range of products is made with raglan sleeves to guarantee maximum freedom of movement in any situation, both on and off the field.

The fabrics available make it possible to create different solutions for different climatic conditions.

Breathability, softness and strength are the main technical features of this line.

Available in various classic colour schemes with contrasting inserts they are ideal for really showing off your team's colours.

## PRISÉ, FONCTIONNEL, VERSATILE.

### Confort, transpiration, réglage de la chaleur corporelle

La tenue Lucas possède une ligne élégante, linéaire, avec des empiècements en contraste sur les épaules qui n'entravent pas le mouvement naturel, même pendant les compétitions, grâce à des coutures spécialement étudiées.

Tenue idéale pour tous ceux qui veulent un look classique, attentif au soin des moindres détails.

La gamme de produits est entièrement réalisée avec des manches raglan pour une liberté maximale de mouvement en toute situation, sur le terrain et en dehors.

Les tissus disponibles permettent de créer de nombreuses solutions répondant aux différentes conditions climatiques.

Transpiration, souplesse et résistance sont les principales caractéristiques techniques de cette ligne.

Disponibles en différentes variantes de couleur à base classique, avec des empiècements en contraste, ils représentent de manière idéale les couleurs de votre équipe.





▶ **LUCAS**  
16 colours



▶ **LENNY** WOMAN  
10 colours



▶ **LUIS**  
8 colours



▶ **LEONOR** WOMAN  
8 colours



▶ **LEX**  
8 colours



▶ **LINDA** WOMAN  
SPECIAL ORDER



▶ **LOU**  
10 colours



▶ **LOREN** WOMAN  
10 colours



▶ **LARS**  
10 colours



▶ **LISA** WOMAN  
10 colours



▶ **LIUCK** MAN  
SPECIAL ORDER

## Shirt colours



## Look's fabrics

- ▶ MUNDIAL
- ▶ PIQUET
- ▶ WARM UP

## PRODUCTION

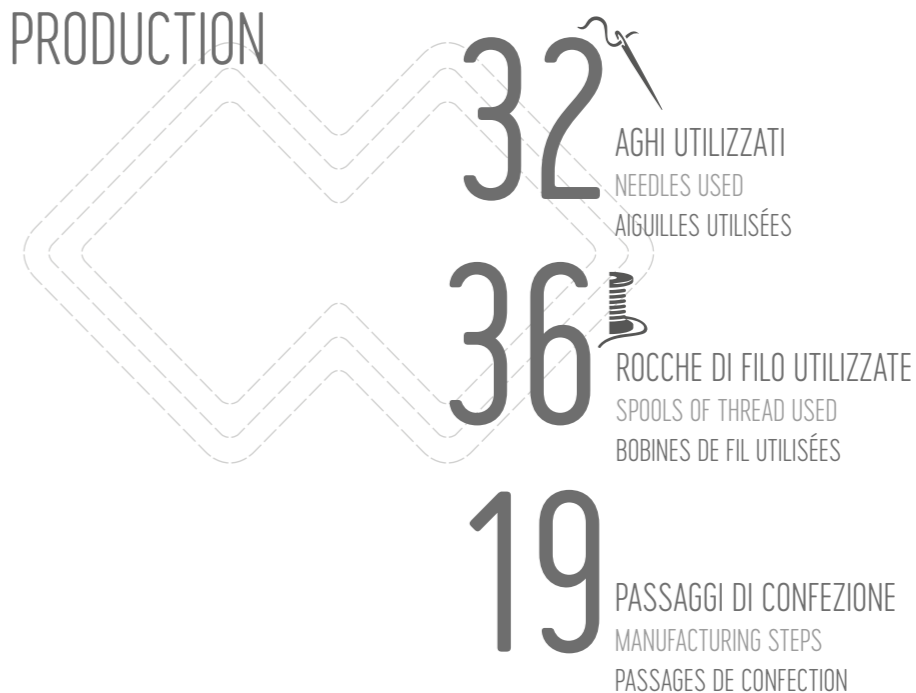

- ▶ **10 LAVORAZIONI**  
PER L'APPLICAZIONE DEGLI INSERTI
- 10 processes for applying inserts
- 10 étapes pour l'application des empiècements



- ▶ **14 LAVORAZIONI**  
PER L'ASSEMBLAGGIO DELLE MANICHE
- 14 processes for assembling sleeves
- 14 étapes pour l'assemblage des manches

- ▶ **CONTROLLO QUALITÀ**  
ESEGUITO SU OGNI SINGOLO CAPO
- Quality control performed on every single garment
- Contrôle qualité sur chaque article



# LUCAS

2022



CUSTOM  
SUBLIMATION



ADULT S/M/L/XL/XXL/3XL/4XL

FM680C

JUNIOR YXS/XXS/XS

FM681C

KID 2YXS

FM682C

MUNDIAL 100% POLYESTER - 145 g/mq

UTILITY 100% POLYESTER - 145 g/mq

- Manica a raglan
- Collo a V con doppio fintino e parasudore interno elastico
- Inserti in tessuto Utility e Skin
- Fondo maglia con orlo
- Raglan sleeves
- V-neck with double fabric border and internal elastic neck tape
- Inserts in Utility and Skin fabrics
- Hemmed shirt bottom
- Manches raglan
- Col V avec double patte et bande de propreté interne
- Inserts en tissu Utility et Skin
- Bas du maillot avec ourlet



06640  
blue/navy/white



05210  
white/blue/navy



00410  
white/navy/red



03260  
maroon/black/white



00670  
red/black/white



03480  
navy/yellow/white



02060  
navy/red/white



35730  
cyan/navy/white



02850  
orange/black/white



00870  
yellow/blue/white



09830  
yellow fluo/black/white



01070  
green/black/white



35770  
green fluo/black/white



06450  
anthracite/yellow fluo/white



02660  
black/yellow/white



07780  
black/anthracite/white



BARNEY  
SHORT

BOLTON  
SHORT

EDO  
SHORT

NEW SKIN  
SHORT



# LEX

2022



ADULT S/M/L/XL/XXL/3XL/4XL

FM820C

MUNDIAL 100% POLYESTER - 145 g/mq  
UTILITY 100% POLYESTER - 145 g/mq

- Manica a raglan
- Collo a giro e parasudore interno elastico
- Cuciture ribattute a 2 aghi
- Inserti in tessuto Utility e Skin
- Fondo maglia con orlo
- Raglan sleeves
- Crew neck with internal elastic neck tape
- Reinforced stitchings
- Inserts in Utility and Skin fabrics
- Hemmed shirt bottom
- Manche raglan
- Col rond avec bande de propreté interne
- Coutures renforcées
- Inserts en tissu Utility et Skin
- Bas du maillot avec ourlet



**06640**  
blue/navy/white



**02060**  
navy/red/white



**03480**  
navy/yellow/white



**00410**  
white/navy/red



**00670**  
red/black/white



**01070**  
green/black/white



**19100**  
white/black/anthracite



**05210**  
white/blue/navy

## LINDA WOMAN SPECIAL ORDER

- Cuciture ribattute a 2 aghi
- Reinforced stitchings
- Coutures renforcées



IT FITS LIKE LENNY

ONLY COLOURS LEX SHIRT

ADULT S/M/L/XL/XXL/3XL

PMJF3C

JUNIOR YXS/XXS/XS

PMJF4C

MIN. 50 PCS min. 10 per size with multiples of 2



BARNEY SHORT

BOLTON SHORT

CARYS 3.0 WOMAN SHORT

EDO SHORT

NEW SKIN SHORT

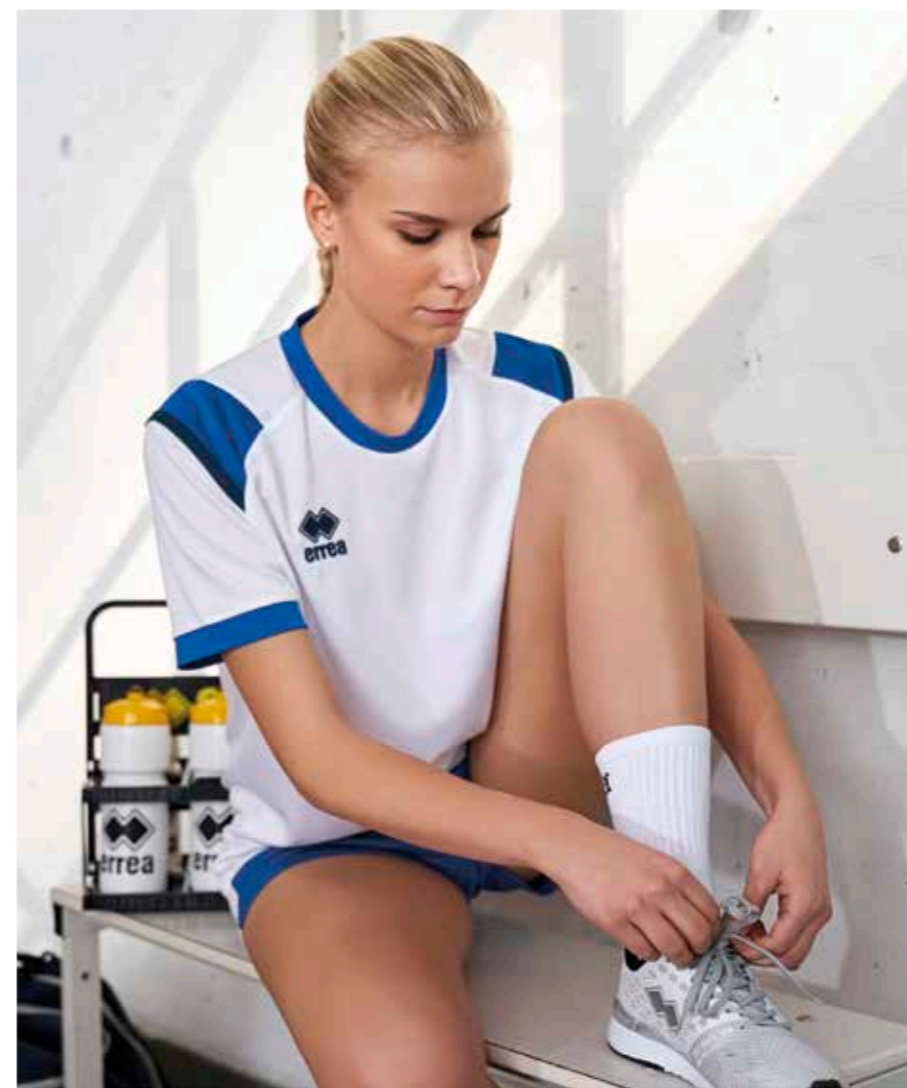

LOOK LUCAS



# LENNY WOMAN

▶ LUCAS MAN MODEL

2022



CUSTOM  
SUBLIMATION



ADULT

S/M/L/XL/XXL/3XL

FM690C

JUNIOR

YXS/XXS/XS

FM691C

MUNDIAL 100% POLYESTER - 145 g/mq

UTILITY 100% POLYESTER - 145 g/mq

- Manica a raglan
- Collo a V con doppio fintino e parasudore interno elastico
- Inserti in tessuto Utility e Skin
- Fondo maglia con orlo
- Raglan sleeves
- V-neck with double fabric border and internal elastic neck tape
- Inserts in Utility and Skin fabrics
- Hemmed shirt bottom
- Manches raglan
- Col V avec double patte et bande de propreté interne
- Inserts en tissu Utility et Skin
- Bas du maillot avec ourlet



05210  
white/blue/navy



00410  
white/navy/red



02060  
navy/red/white



03480  
navy/yellow/white



06640  
blue/navy/white



00670  
red/black/white



35770  
green fluo/black/white



07780  
black/anthracite/white



02850  
orange/black/white



33290  
fuchsia fluo/black/white



AMAZON 3.0  
WOMAN SHORT



AMAZON  
WOMAN SHORT



CARYS 3.0  
WOMAN SHORT



EDO  
SHORT



NEW SKIN  
SHORT

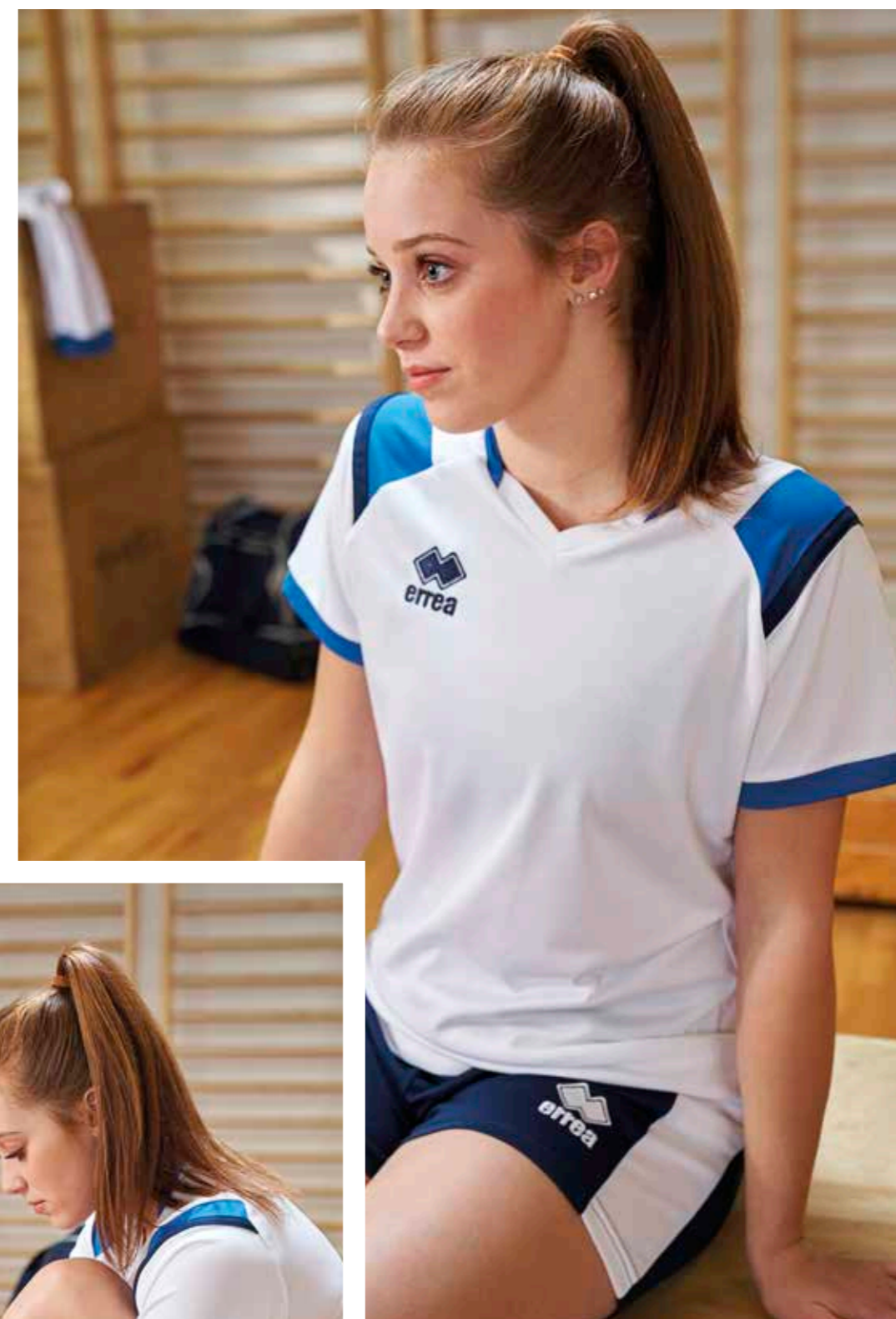

LOOK  
LUCAS

# LISA WOMAN

2022



CUSTOM  
SUBLIMATION



ADULT

S/M/L/XL/XXL/3XL

FM830S

JUNIOR

YXS/XXS/XS

FM831S

MUNDIAL 100% POLYESTER - 145 g/mq

UTILITY 100% POLYESTER - 145 g/mq

- Collo a V con doppio fintino e parasudore interno elastico
- Inserti in tessuto Utility e Skin
- Fondo maglia con orlo

- V-neck with double fabric border and internal elastic neck tape
- Inserts in Utility and Skin fabrics
- Hemmed shirt bottom

- Col V avec double patte et bande de propreté interne
- Inserts en tissu Utility et Skin
- Bas du maillot avec ourlet



06640  
blue/navy/white



19100  
white/black/anthracite



00410  
white/navy/red



04270  
yellow/navy/white



07780  
black/anthracite/white



02060  
navy/red/white



03480  
navy/yellow/white



05210  
white/blue/navy



02850  
orange/black/white



33290  
fuchsia fluo/black/white

LUCK MAN  
SPECIAL ORDER

CUSTOM  
SUBLIMATION

IT FITS LIKE  
LUCAS SLEEVELESS

ONLY COLOURS  
LISA SHIRT

ADULT S/M/L/XL/XXL/3XL/4XL

PMIR3S

JUNIOR YXS/XXS/XS

PMIR4S

MIN. 50 PCS min. 10 per size with multiples of 2



AMAZON 3.0  
WOMAN SHORT



AMAZON  
WOMAN SHORT



KYARA  
WOMAN SHORT



VOLLEYBALL  
WOMAN SHORT



LOOK  
LUCAS

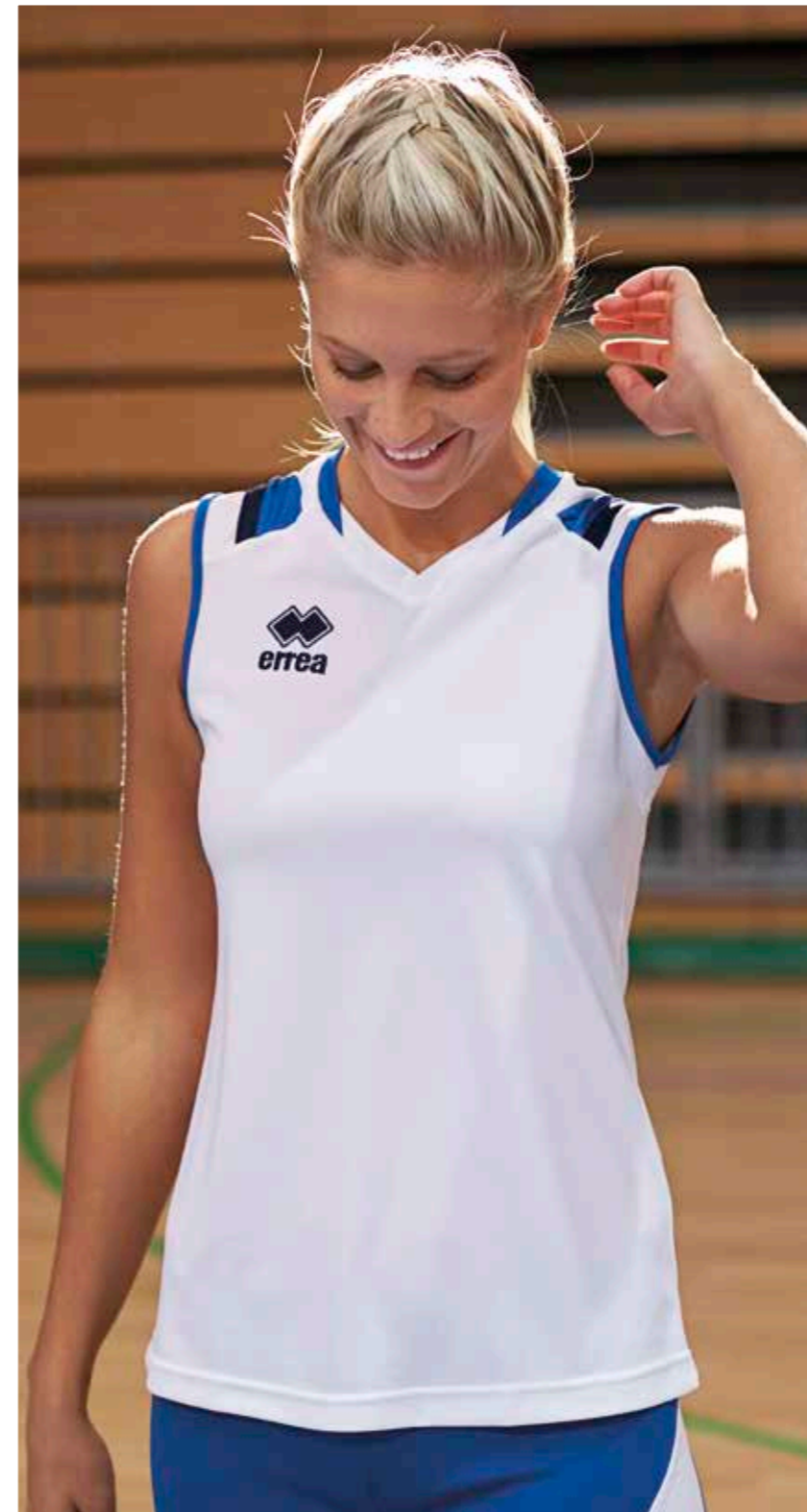

# LUIS

2022



ADULT S/M/L/XL/XXL/3XL/4XL

FM710C

JUNIOR YXS/XXS/XS

FM711C

MUNDIAL 100% POLYESTER - 145 g/mq

UTILITY 100% POLYESTER - 145 g/mq

- Manica a raglan
- Collo a camicia con due bottoni
- Inserti in tessuto Utility e Skin
- Manica corta con polso
- Raglan sleeves
- Shirt-collar neck with two buttons
- Inserts in Utility and Skin fabrics
- Short sleeve with cuff
- Manches raglan
- Col chemise avec deux boutons
- Inserts en tissu Utility et Skin
- Manches courtes avec poignet



00670  
red/black/white



05210  
white/blue/navy

00410  
white/navy/red

19100  
white/black/anthracite

01070  
green/black/white



06640  
blue/navy/white

02060  
navy/red/white

03480  
navy/yellow/white

# LEONOR WOMAN

2022



ADULT S/M/L/XL/XXL/3XL/4XL

FM720C

JUNIOR YXS/XXS/XS

FM721C

MUNDIAL 100% POLYESTER - 145 g/mq

UTILITY 100% POLYESTER - 145 g/mq

- Manica a raglan
- Collo a camicia con due bottoni
- Inserti in tessuto Utility e Skin
- Manica corta con polso
- Raglan sleeves
- Shirt-collar neck with two buttons
- Inserts in Utility and Skin fabrics
- Short sleeve with cuff
- Manches raglan
- Col chemise avec deux boutons
- Inserts en tissu Utility et Skin
- Manches courtes avec poignet



00670  
red/black/white



05210  
white/blue/navy

00410  
white/navy/red

19100  
white/black/anthracite

01070  
green/black/white



06640  
blue/navy/white

02060  
navy/red/white

03480  
navy/yellow/white



# LOU

2022



ADULT S/M/L/XL/XXL/3XL/4XL

FG0P0Z

JUNIOR YXS/XXS/XS

FG0P1Z

KID

ZYXS

FG0P2Z

PIQUET 100% POLYESTER - 215 g/mq  
FULL 100% POLYESTER - 240 g/mq

- Cerniera full-zip
- Polsini e fascione in costina elasticizzata
- Tasche laterali con zip
- Inserti in tessuto Full e Skin

- Full-zip jacket
- Cuffs and wide waistband in elasticated ribbing
- Zip pockets on sides
- Inserts in Full and Skin fabrics

- Veste zippée de haut en bas
- Poignets et bande en bord-côte
- Poches latérales zippées
- Inserts en tissu Full et Skin



07780  
black/anthracite/white



05210  
white/blue/navy



00410  
white/navy/red



19100  
white/black/anthracite



06640  
blue/navy/white



02060  
navy/red/white



03480  
navy/yellow/white



00670  
red/black/white



01070  
green/black/white



03260  
maroon/black/white



MILO 3.0  
TROUSERS

VANESSA 3.0  
WOMAN TROUSERS

CLAYTON 3.0  
TROUSERS

VALERY  
WOMAN TROUSERS

FLANN  
TROUSERS

KEY  
TROUSERS

# LOREN WOMAN

2022



ADULT S/M/L/XL/XXL/3XL/4XL

FG0Q0Z

JUNIOR YXS/XXS/XS

FG0Q1Z

KID

ZYXS

FG0Q2Z

PIQUET 100% POLYESTER - 215 g/mq  
FULL 100% POLYESTER - 240 g/mq

- Cerniera full-zip
- Polsini e fascione in costina elasticizzata
- Tasche laterali con zip
- Inserti in tessuto Full e Skin

- Full-zip jacket
- Cuffs and wide waistband in elasticated ribbing
- Zip pockets on sides
- Inserts in Full and Skin fabrics

- Veste zippée
- Poignets et bande en bord-côte
- Poches latérales zippées
- Inserts en tissu Full et Skin



19100  
white/black/anthracite



05210  
white/blue/navy



00410  
white/navy/red



07780  
black/anthracite/white



06640  
blue/navy/white



02060  
navy/red/white



03480  
navy/yellow/white



00670  
red/black/white



01070  
green/black/white



03260  
maroon/black/white



# LARS

2022



ADULT	S/M/L/XL/XXL/3XL/4XL	FG0R0Z
JUNIOR	YXS/XXS/XS	FG0R1Z
KID	2YXS	FG0R2Z

WARM-UP 100% POLYESTER - 160 g/mq

FULL 100% POLYESTER - 240 g/mq

- Cerniera half-zip
- Coulisse con fermalacciolo sul fondo
- Tasche laterali con zip
- Inserti in tessuto Full e Skin

- Half-zip jacket
- Drawstring with stopper on bottom
- Zip pockets on sides
- Inserts in Full and Skin fabrics

- Veste avec zip à mi-hauteur
- Coulisse avec bloqueur de lacets dans le bas
- Poches latérales zippées
- Inserts en tissu Full et Skin



**01070**  
green/black/white



**05210**  
white/blue/navy



**00410**  
white/navy/red



**19100**  
white/black/anthracite



**06640**  
blue/navy/white



**02060**  
navy/red/white



**07780**  
black/anthracite/white



**03480**  
navy/yellow/white



**00670**  
red/black/white



**03260**  
maroon/black/white



FLANN  
TROUSERS



JOKER  
3/4 TROUSERS



JAN  
BERMUDA



LOOK  
LUCAS

# BRANDON

## PRATICO, DINAMICO, COLORATO.

### Modernità, traspirazione, tenuta termica.

Il coordinato Brandon sfoggia due colori distinti che spezzano graficamente il capo donando un effetto di dinamicità e modernità.

Ottimo per chi è alla ricerca di un look moderno caratterizzato da dettagli che ne esaltano lo stile pratico.

Le felpe invernali della linea offrono una tenuta termica ottimale mentre le maglie gara a girocollo garantiscono una traspirazione perfetta.

Ideale per chi ricerca un capo colorato e vivace e dalla vestibilità semi aderente.

Disponibile in diverse varianti colore, permette di soddisfare le diverse esigenze delle società sportive.

## PRACTICAL, DYNAMIC, VIBRANT.

### Modernity, breathability, heat retention.

The Brandon strip boasts two distinct colours which graphically break up the garment, giving it a dynamic, modern effect.

Excellent for anyone seeking a modern look, characterized by details which highlight the practical style.

The winter sweatshirts in the line offer excellent heat retention while the round-neck match shirts guarantee perfect breathability.

Ideal for those looking for a colourful and bright garment with a semi-fitted design.

Available in various colour options, to meet the various needs of sports clubs.

## PRATIQUE, DYNAMIQUE, VIVANT.

### Modernité, respiration parfaite, conservation optimale.

La tenue Brandon arbore deux couleurs distinctes qui « cassent » le graphisme de l'article en lui donnant un effet dynamique et moderne.

Excellent pour tous ceux qui sont à la recherche d'un look moderne caractérisé par des détails qui mettent en valeur son style pratique.

Les sweats d'hiver de cette ligne offrent une conservation optimale de la chaleur, alors que les maillots de compétition au col rond garantissent une respiration parfaite.

Idéal pour tous ceux qui recherchent un article coloré et vif avec une coupe semi-moulante.

Disponibile dans plusieurs variantes de couleur, permet de répondre aux différentes exigences des clubs de sport.



# LOOK BRANDON



▶ **BRENDA WOMAN**  
SPECIAL ORDER

▶ **BARNEY SHORT**  
18 colours



## shirt colours



## Look's fabrics

- ▶ SKIN
- ▶ MUNDIAL
- ▶ KAMELIA
- ▶ FULL
- ▶ PIQUET
- ▶ WARM-UP

## PRODUCTION

**18** AGHI UTILIZZATI  
NEEDLES USED  
AIGUILLES UTILISÉES

**31** ROCHE DI FILO UTILIZZATE  
SPOOLS OF THREAD USED  
BOBINES DE FIL UTILISÉES

**12** PASSAGGI DI CONFEZIONE  
MANUFACTURING STEPS  
PASSAGES DE CONFECTION



▶ 2 PASSAGGI IN 2 MACCHINE PER L'APPLICAZIONE FRONTALE  
2 manufacturing steps with 2 machines for the front application  
2 passages dans 2 machines pour l'application frontale

▶ 5 OPERAZIONI DI ASSEMBLAGGIO DEL TESSUTO  
5 operations to assemble the fabric  
5 opérations d'assemblage du tissu

▶ 1/3 DI PASSAGGI MANUALI  
1/3 of the steps by hand  
1/3 de passages manuels

▶ 3 MACCHINE DIFFERENTI UTILIZZATE  
6 different machines used  
6 machines différentes utilisées

▶ CONTROLLO QUALITÀ ESEGUITO SU OGNI SINGOLO CAPO  
Quality control performed on every single garment  
Contrôle qualité sur chaque article



# BRANDON

2025	ADULT	S/M/L/XL/XXL	GMOA0C
	JUNIOR	XXS/XS	GMOA1C

SKIN 100% POLYESTER - 125 g/mq

- Maglia bicolore taglia e cucì
- Manica a giro
- Girocollo
- Parasudore elastico interno
- Manica corta con orlo
- Two-colour cut and sew shirt
- Set-in sleeves
- Round neck
- Internal elastic neck tape
- Short sleeves with hem
- Maillot bicolore patchwork
- Manches montées
- Col rond
- Bande de propreté interne
- Manches courtes avec ourlet



## BRENDA WOMAN SPECIAL ORDER

IT FITS LIKE LENNY CUSTOM SUBLIMATION

ADULT	S/M/L/XL/XXL	PML03C
JUNIOR	YXS/XXS/XS	PML04C

MIN. 50 PCS min. 10 per size with multiples of 2



BARNEY SHORT

BONN SHORT

NEW SKIN SHORT

# BARNEY SHORT

2025	ADULT	S/M/L/XL/XXL	GPOA0Z
	JUNIOR	YXS/XXS/XS	GPOA1Z

SKIN 100% POLYESTER - 125 g/mq

- Elastico in vita con laccioli regolabili
- Inserto in contrasto sul fondo
- Elasticated waistband with adjustable drawstring
- Contrasting insert along the bottom
- Élastique à la taille et lacets réglables
- Pièce en contraste dans le bas





# BESSY WOMAN

2025



CUSTOM  
SUBLIMATION



ADULT S/M/L/XL/XXL/3XL **GMOD0C**  
JUNIOR XXS/XS **GMOD1C**

MUNDIAL 100% POLYESTER - 145 g/mq

- Maglia bicolore taglia e cuci
- Manica corta a giro
- Collo a V con parasudore interno elastico
- Two-colour cut and sew shirt
- Set-in short sleeves
- V-neck with internal elastic neck tape
- Maillot bicolore patchwork
- Manches courtes montées
- Col en V avec bande de propreté interne



**22650**  
fuchsia fluo/black



**00210**  
white/red



**00260**  
white/blue



**00280**  
white/navy



**00310**  
white/black



**00500**  
red/white



**01500**  
blue/white



**01900**  
navy/white



**02500**  
black/white



**04610**  
black/fuchsia fluo



**01910**  
navy/red



**00580**  
red/navy



**01920**  
navy/yellow



**00780**  
yellow/navy



**KYARA**  
WOMAN SHORT

**VOLLEYBALL**  
WOMAN SHORT

**AMAZON 3.0**  
WOMAN SHORT

**AMAZON**  
WOMAN SHORT

**CARYS 3.0**  
WOMAN SHORT

**EDO**  
WOMAN SHORT



# BOB

2025



ADULT	S/M/L/XL/XXL/3XL/4XL	GMOBOC
JUNIOR	YXS/XXS/XS	GMOB1C

MUNDIAL 100% POLYESTER - 145 g/mq  
SKIN 100% POLYESTER - 125 g/mq

- Polo bicolore taglia e cuci in due tessuti
- Manica a giro con polso in tessuto
- Collo Polo con 2 bottoni
- Spacchetti laterali sul fondo
- Two-colour polo made from two different fabrics
- Set-in sleeves with fabric cuff
- Polo collar with 2 buttons
- Side splits at the bottom
- Polo bicolore patchwork en deux tissus
- Manches montées avec poignets en tissu
- Col polo avec deux boutons
- Petites fentes latérales dans le bas

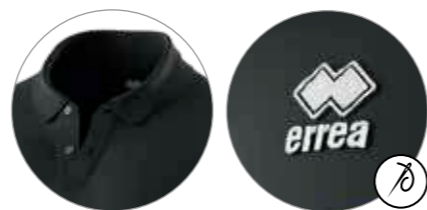

68860  
military green/black



01900 navy/white    01500 blue/white    00500 red/white    03100 maroon/white    02500 black/white



00280 white/navy    01910 navy/red    01920 navy/yellow    45790 black/after eight

# BONNIE WOMAN

2025



ADULT	S/M/L/XL/XXL	GMOCOC
JUNIOR	YXS/XXS/XS	GMOC1C

MUNDIAL 100% POLYESTER - 145 g/mq  
SKIN 100% POLYESTER - 125 g/mq

- Polo bicolore taglia e cuci in due tessuti
- Manica a giro con polso in tessuto
- Collo Polo con 2 bottoni
- Two-colour polo made from two different fabrics
- Set-in sleeves with fabric cuff
- Polo collar with 2 buttons
- Polo bicolore patchwork en deux tissus
- Manches montées avec poignets en tissu
- Col polo avec deux boutons



68860  
military green/black



01900 navy/white    01500 blue/white    00500 red/white    03100 maroon/white    02500 black/white



00280 white/navy    01910 navy/red    01920 navy/yellow    45790 black/after eight

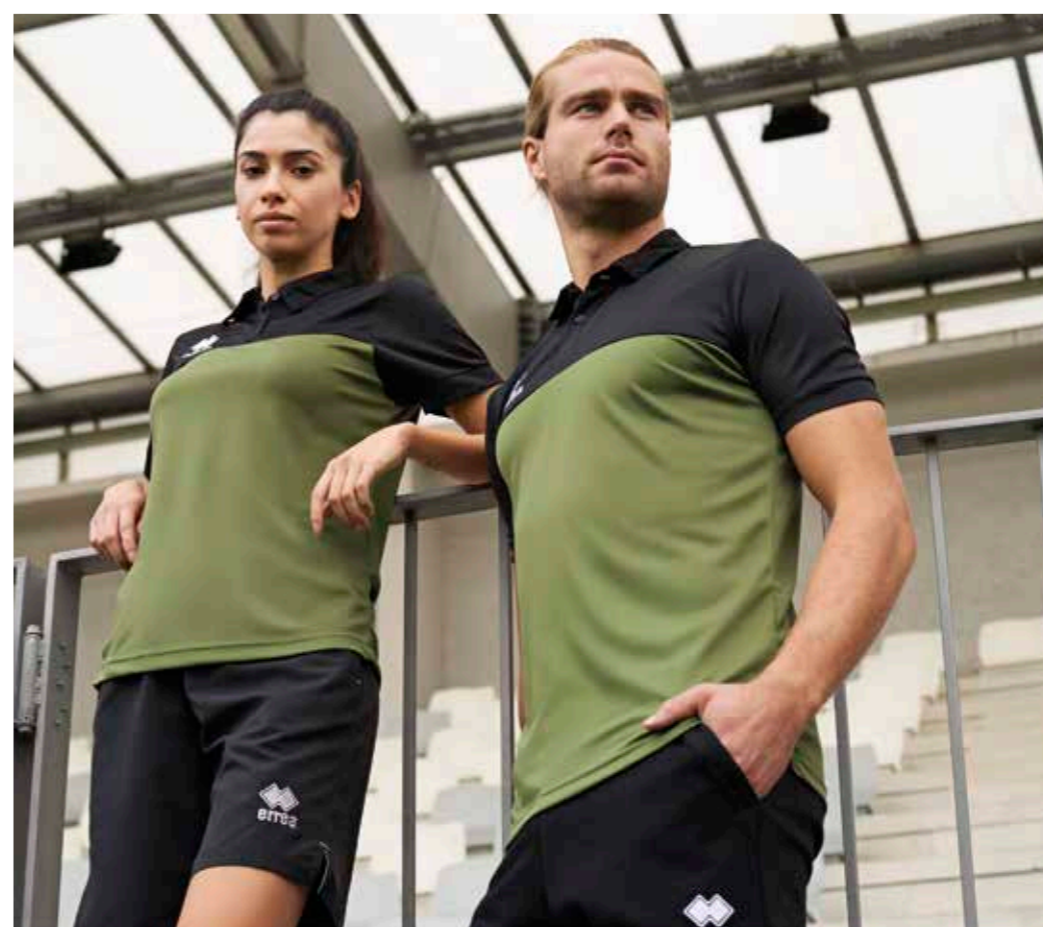

# BEN

2025



ADULT	S/M/L/XL/XXL/3XL	660A0Z
JUNIOR	YXS/XXS/XS	660A1Z

KAMELIA 80% COTTON 20% POLYESTER - 290 g/mq  
 FULL 100% POLYESTER - 240 g/mq

- Felpa bicolore in taglia e cuciture con due tessuti
- Manica a giro
- Cerniera full-zip e cappuccio regolabile con laccioli
- Polsino e fascione in costina
- Tasche laterali con cerniera
- Two-colour cut and sew hoodie made from two different fabrics
- Set-in sleeves
- Full-length zip and adjustable drawstring hood
- Ribbed cuffs and bottom
- Zip-up side pockets

- Sweat bicolore patchwork en deux tissus
- Manches montées
- Zip de haut en bas et capuche réglable à lacets
- Poignets et bande en bord-côte
- Poches latérales zippées
- Sweat bicolore patchwork en deux tissus



45790  
black/after eight



00500  
red/white



01500  
blue/white



01900  
navy/white



02500  
black/white



00280  
white/navy



01910  
navy/red



01920  
navy/yellow



68860  
military green/black



ADAMS  
TROUSERS



BRYN  
TROUSERS



LAYLA  
TROUSERS WOMAN



DENALI  
TROUSERS



# BUDDY

2025



ADULT	S/M/L/XL/XXL/3XL/4XL	GG6C0Z
JUNIOR	YXS/XXS/XS	GG6C1Z
KID	2YXS	GG6C2Z

PIQUET 100% POLYESTER - 215 g/mq  
FULL 100% POLYESTER - 240 g/mq

- Giubbino bicolore in taglia e cucì con due tessuti
- Manica a giro
- Cerniera full-zip e collo alto
- Polsino e fascione in costina
- Tasche laterali con cerniera
- Two-colour cut and sew jacket made from two different fabrics
- Set-in sleeves
- Full-length zip and high neck
- Ribbed cuffs and bottom
- Zip-up side pockets
- Veste bicolore patchwork en deux tissus
- Manches montées
- Zip de haut en bas et col haut
- Poignets et bande en bord-côte
- Poches latérales zippées

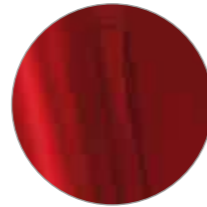

MILO 3.0 TROUSERS | VANESSA 3.0 WOMAN TROUSERS | CLAYTON 3.0 TROUSERS | VALERY WOMAN TROUSERS | FLANN TROUSERS | KEY TROUSERS

# BEA WOMAN

2025



ADULT	S/M/L/XL/XXL/3XL	GG6B0Z
JUNIOR	YXS/XXS/XS	GG6B1Z

PIQUET 100% POLYESTER - 215 g/mq  
FULL 100% POLYESTER - 240 g/mq

- Giubbino bicolore in taglia e cucì con due tessuti
- Manica a giro
- Cerniera full-zip e collo alto
- Polsino e fascione in costina
- Tasche laterali con cerniera
- Two-colour cut and sew jacket made from two different fabrics
- Set-in sleeves
- Full-length zip and high neck
- Ribbed cuffs and bottom
- Zip-up side pockets
- Veste bicolore patchwork en deux tissus
- Manches montées
- Zip de haut en bas et col haut
- Poignets et bande en bord-côte
- Poches latérales zippées

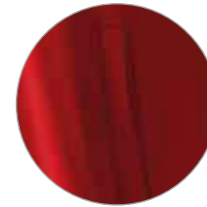

# BLAKE

2025



ADULT	S/M/L/XL/XXL/3XL	G60D0Z
JUNIOR	YXS/XXS/XS	G60D1Z

WARM-UP 100% POLYESTER - 160 g/mq  
 FULL 100% POLYESTER - 240 g/mq

- Giubbino bicolore in taglia e cuciti con due tessuti
- Manica a giro
- Cerniera half-zip e collo alto
- Polsino in costina
- Coulisse con fermalaccioli sul fondo
- Two-colour cut and sew jacket made from two different fabrics
- Set-in sleeves
- Half-zip and high neck
- Ribbed cuffs
- Drawstring toggle at the bottom
- Veste bicolore patchwork en deux tissus
- Manches montées
- Zip à mi-hauteur et col haut
- Poignets en bord-côte
- Coulisse avec bloqueurs de lacets dans le bas



FLANN TROUSERS

JOKER 3/4 TROUSERS

JAN BERMUDA



# BILLY TRANSFER

2025



ADULT	S/M/L/XL/XXL/3XL	GG0E0Z
JUNIOR	XS	GG0E1Z

FULL 100% POLYESTER - 240 g/mq

- Manica a giro
- Cerniera full-zip e collo a bomber in costina
- Polsino e fascione in costina
- Tasche laterali con cerniera
- Giubbino con grafica TRANSFER in 1 tessuto
- Set-in sleeves
- Full-length zip and ribbed bomber collar
- Ribbed cuffs and bottom
- Zip-up side pockets
- Single-fabric jacket with SUBLIMATION-PRINTED graphics
- Manches montées
- Zip de haut en bas et col bomber en bord-côte
- Poignets et bande en bord-côte
- Poches latérales zippées
- Veste avec graphisme réalisé PAR SUBLIMATION en 1 tissu



SINTRA 3.0 TROUSERS



SINTRA 3.0 TROUSERS



# CLASSIC

## UNIVERSALE, MULTIFUNZIONALE, ATTUALE.

### Versatilità, finezza, traspirazione.

Il coordinato Classic riunisce i capi sportivi che da sempre fanno parte di tutte le discipline sportive per dare vita a una linea sempre moderna e contemporanea. Ideale per chi ama modelli classici e puliti.

Linea dalle caratteristiche versatili, permette di soddisfare le esigenze di differenti discipline. Le maglie gara si caratterizzano per l'ottima traspirazione che assicurano. Il tessuto con cui sono realizzati, asciuga velocemente, non sgualcisce e mantiene la piega anche dopo i lavaggi permettendo di evitare la stiratura.

Morbidezza e resistenza distinguono i capi a manica lunga, ideali per le giornate più fredde.

Disponibili in una vasta gamma colori per soddisfare le richieste più esigenti e diversificate dei club sportivi.

## UNIVERSAL, MULTIFUNCTIONAL, CONTEMPORARY.

### Versatility, elegance, breathability.

The Classic strip brings together sporting garments which have always been a part of all sporting disciplines to create a line which is forever modern and contemporary. Ideal for those who love classic and clean styles.

This line with versatile characteristics makes it possible to meet the needs of different sporting categories. The competition shirts are characterized by the excellent breathability they guarantee. The fabric they are made of is quick drying, doesn't crease and holds its shape even after washing, so there's no need for ironing. Softness and strength are the main features of the long-sleeve shirts, ideal for colder days.

Available in a wide range of colours to meet the most demanding and diversified requests of sporting clubs.

## UNIVERSEL, MULTIFONCTIONNEL, CONTEMPORAINE.

### Flexibilité, finesse, respiration.

La tenue Classic réunit les articles de sport qui, depuis toujours, font partie de toutes les disciplines sportives, pour donner vie à une ligne toujours moderne et contemporaine.

Tenue idéale pour tous ceux qui aiment les modèles classiques et épurés.

Ligne aux caractéristiques polyvalentes permettant de répondre aux exigences de différentes disciplines. Les maillots de compétition se caractérisent par l'excellente respiration qu'ils garantissent. Le tissu avec lequel ils sont confectionnés sèche rapidement, ne se chiffonne pas et garde le pli même après les lavages, ce qui permet de ne pas avoir à les repasser.

Souplesse et résistance caractérisent les articles à manches longues, idéaux pour les journées les plus froides.

Disponibles dans une vaste gamme de couleurs pour répondre aux demandes les plus exigeantes et variées des clubs de sport.





▶ **LENNOX**  
16 colours



▶ **EVERTON**  
12 colours



▶ **MARION WOMAN**  
13 colours



▶ **ALISON WOMAN**  
10 colours



▶ **ALLAN MAN**  
SPECIAL ORDER



▶ **KURT**  
7 colours



▶ **PRAGA 3.0**  
6 colours



▶ **ALEX**  
7 colours

▶ **ALEXIS WOMAN**  
7 colours



▶ **TEAM COLOURS**  
11 colours

▶ **TEAM LADIES**  
5 colours



▶ **JONAS**  
11 colours



▶ **JACOB**  
11 colours



▶ **MADISON**  
8 colours

## Look's fabrics

- ▶ UTILITY
- ▶ SKIN
- ▶ MUNDIAL
- ▶ PIQUET
- ▶ COTTON PIQUET
- ▶ KAMELIA
- ▶ B-HIVE
- ▶ BASIC

## Shirt colours LENNOX



## PRODUCTION

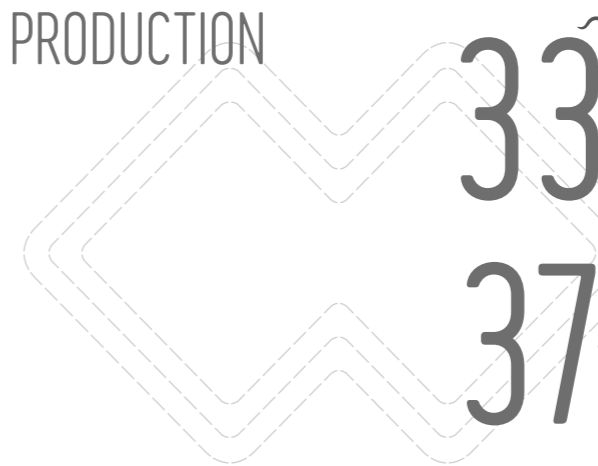

**33** AGHI UTILIZZATI  
NEEDLES USED  
AIGUILLES UTILISÉES

**37** ROCHE DI FILO UTILIZZATE  
SPOOLS OF THREAD USED  
BOBINES DE FIL UTILISÉES

**17** PASSAGGI DI CONFEZIONE  
MANUFACTURING STEPS  
PASSAGES DE CONFECTION



▶ **QUASI UN METRO DI SBIECO**  
UTILIZZATO PER OGNI SINGOLA MAGLIA  
Almost one metre of bias binding used  
for each shirt  
Presque un mètre de biais utilisé pour  
chaque maillot

▶ **5 OPERAZIONI**  
DI ASSEMBLAGGIO DEL TESSUTO  
5 operations to assemble the fabric  
5 opérations d'assemblage du tissu

▶ **3 PASSAGGI DI RIFINITURA**  
3 finishing steps  
3 passages de finition

▶ **CONTROLLO QUALITÀ**  
ESEGUITO SU OGNI SINGOLO CAPO  
Quality control performed on every  
single garment  
Contrôle qualité sur chaque article





# EVERTON

► MARION WOMAN MODEL

2024



ADULT	S/M/L/XL/XXL/3XL	EM1ROC
JUNIOR	YXS/XXS/XS	EM1R1C
KID	2YXS	EM1R2C

UTILITY 100% POLYESTER - 145 g/mq

- Manica a giro
- Collo a giro con parasudore interno elastico
- Cuciture con copertura a tre aghi in contrasto
- Inserti laterali per una migliore vestibilità
- Set-in sleeves
- Crew neck with internal elastic neck-tape
- Three-needle overstitching in contrasting colour
- Side panels for improved wearability
- Manche montée
- Col rond avec bande de propreté interne élastique
- Coutures avec couverture à trois aiguilles, en contraste
- Empiècements latéraux pour une meilleure ligne



4XL  
5XL



00020  
red



00010  
white

4XL  
5XL



00030  
yellow



03310  
yellow fluo



03340  
orange fluo



00040  
green



35990  
cyan



00070  
blue

4XL  
5XL



00090  
navy

4XL  
5XL



03320  
green fluo



00150  
maroon



00120  
black

4XL  
5XL

## EVERTON LONG SLEEVES SPECIAL ORDER

ONLY COLOURS **EVERTON** SHIRT

MIN. 16 PCS min. 4 per size with multiples of 2



BONN  
SHORT



EDO  
SHORT



NEW SKIN  
SHORT



LOOK  
CLASSIC

# LENNOX

2024



ADULT	S/M/L/XL/XXL	SS LS	EM1U0C EM1U0L
JUNIOR	YXS/XXS/XS	SS LS	EM1U1C EM1U1L
KID	2YXS	SS LS	EM1U2C EM1U2L

SKIN 100% POLYESTER - 125 g/mq



- Manica raglan
- Collo a V con parasudore interno elastico
- Inserti laterali per una migliore vestibilità
- Raglan sleeves
- V-neck with internal elastic neck-tape
- Lateral inserts for improved wearability
- Manche raglan
- Col V avec bande de propreté interne élastique
- Inserts latérales pour une meilleure ligne



BONN  
SHORT

NEW SKIN  
SHORT



LOOK  
CLASSIC

# MARION WOMAN

▶ EVERTON MAN MODEL

2024



ADULT

S/M/L/XL/XXL

EMITOC

JUNIOR

YXS/XXS/XS

EMITIC

UTILITY 100% POLYESTER - 145 g/mq

- Manica a giro
- Collo a giro con parasudore interno elastico
- Cuciture con copertura a tre aghi in contrasto
- Fianchette laterali per una migliore vestibilità
- Set-in sleeves
- Crew neck with internal elastic neck-tape
- Three-needle overstitching in contrasting colour
- Side panels for improved wearability

- Manche montée
- Col rond avec bande de propreté interne élastique
- Coutures de couverture à trois aiguilles, en contraste
- Empiècements latéraux pour une meilleure ligne



3XL  
4XL



03340  
orange fluo



3XL  
4XL

00010  
white



00030  
yellow



03310  
yellow fluo



00020  
red



03320  
green fluo



00040  
green



35990  
cyan



3XL  
4XL

00070  
blue



3XL  
4XL

00090  
navy



00150  
maroon



3XL  
4XL

00120  
black



03330  
fuchsia fluo

## MARION LONG SLEEVES SPECIAL ORDER

ONLY COLOURS MARION SHIRT

MIN. 16 PCS min. 4 per size with multiples of 2



KYARA  
WOMAN SHORT

VOLLEYBALL  
WOMAN SHORT

AMAZON 3.0  
WOMAN SHORT

AMAZON  
WOMAN SHORT

CARYS  
WOMAN SHORT

EDO  
WOMAN SHORT

NEW SKIN  
SHORT

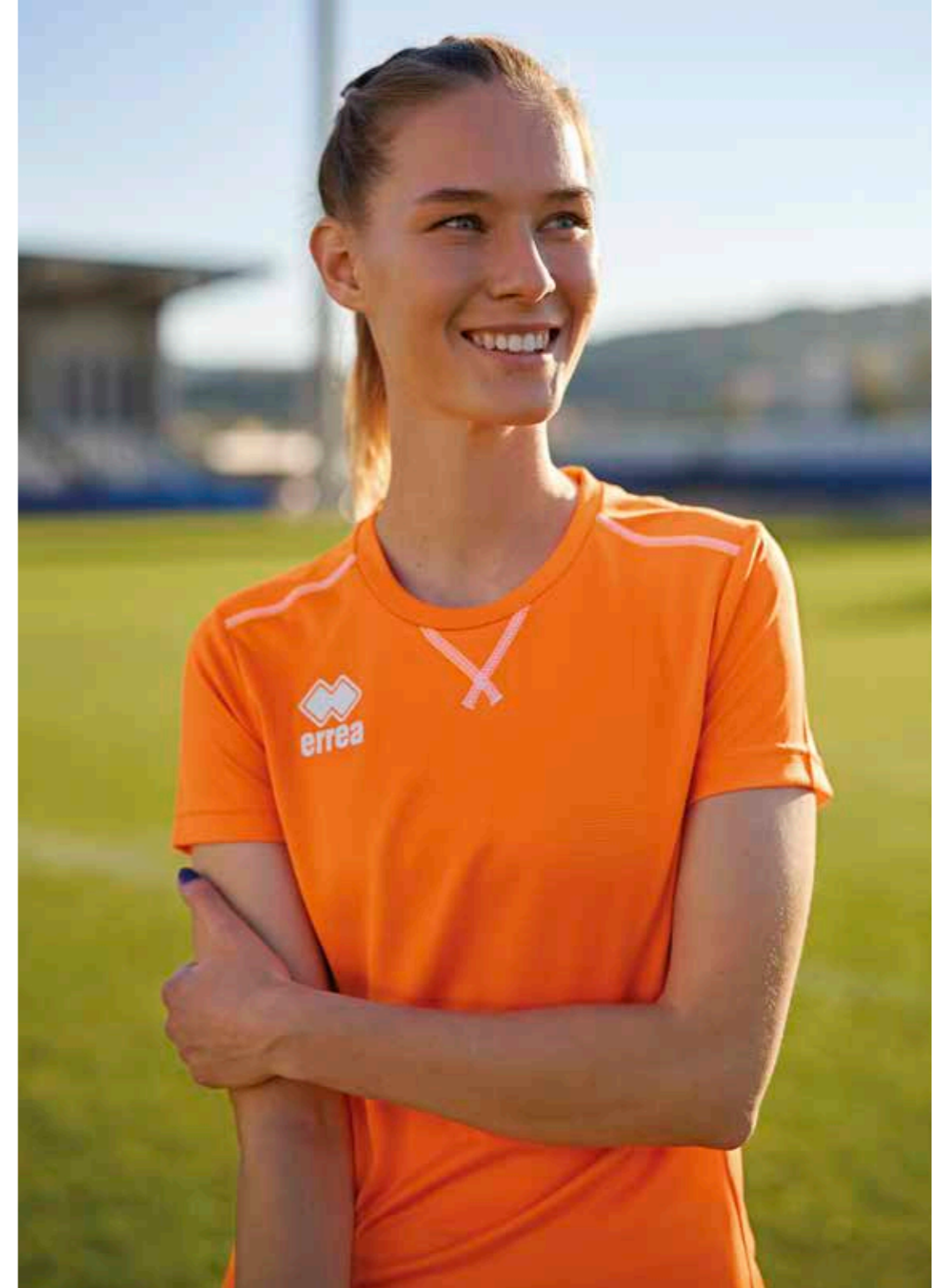

# ALISON WOMAN

2024



ADULT S/M/L/XL/XXL/3XL FM740S

JUNIOR YXS/XXS/XS FM741S

UTILITY 100% POLYESTER - 145 g/mq

- Collo a giro con parasudore interno elastico
- Cuciture con copertura a tre aghi in contrasto
- Crew neck with internal elastic neck tape
- Three-needle overstitching in contrasting colour
- Col rond avec bande de propreté interne élastique
- Coutures de couverture à trois aiguilles, en contraste



00010  
white



00020  
red



03340  
orange fluo



00030  
yellow



03320  
green fluo



35990  
cyan



00070  
blue



00090  
navy



00120  
black



03330  
fuchsia fluo

## ALLAN MAN SPECIAL ORDER

IT FITS LIKE SIDE SLEEVELESS

ONLY COLOURS ALISON SHIRT

ADULT S/M/L/XL/XXL/3XL PMJJ3S

JUNIOR YXS/XXS/XS PMJJ4S

MIN. 50 PCS min. 10 per size with multiples of 2



VOLLEYBALL  
WOMAN SHORT

KYARA  
WOMAN SHORT

AMAZON 3.0  
WOMAN SHORT

AMAZON  
WOMAN SHORT



LOOK CLASSIC

# PRAGA 3.0

BHIVE

2022



CUSTOM  
SUBLIMATION



ADULT

S/M/L/XL/XXL/3XL

FM950C

JUNIOR

YXS/XXS/XS

FM951C

B-HIVE 100% POLYESTER - 135 g/mq

- Manica a giro con polso
- Collo a camicia con 2 bottoni
- Applicazione verticale nel fintino in contrasto
- Set-in sleeves with cuff
- Shirt-collar with placket neck with buttons
- Vertical application in contrast
- Emmanchure avec poignet
- Col chemise avec deux boutons
- Double couche verticale en contraste



00260  
white/blue

00500  
red/white

01500  
blue/white

01900  
navy/white

02500  
black/white

00280  
white/navy

# CARLOS

2024



ADULT S/M/L/XL/XXL/3XL/4XL

FM780C

COTTON PIQUET MELANGE 65% COTTON 35% POLYESTER - 220 g/mq

- Manica a giro
- Collo a camicia con due bottoni
- Spacchetti laterali
- Tessuto melange cotone-polyestere a doppia tintura.
- Set-in sleeves
- Shirt-collar neck with two buttons
- Side splits
- Double dyed cotton-polyester mix fabric
- Manche montée
- Col chemise avec deux boutons
- Petites fentes latérales
- Tissu mélange coton-polyester en double teinture



00050  
sky blue

00020  
red

00180  
anthracite

00040  
green

00090  
navy

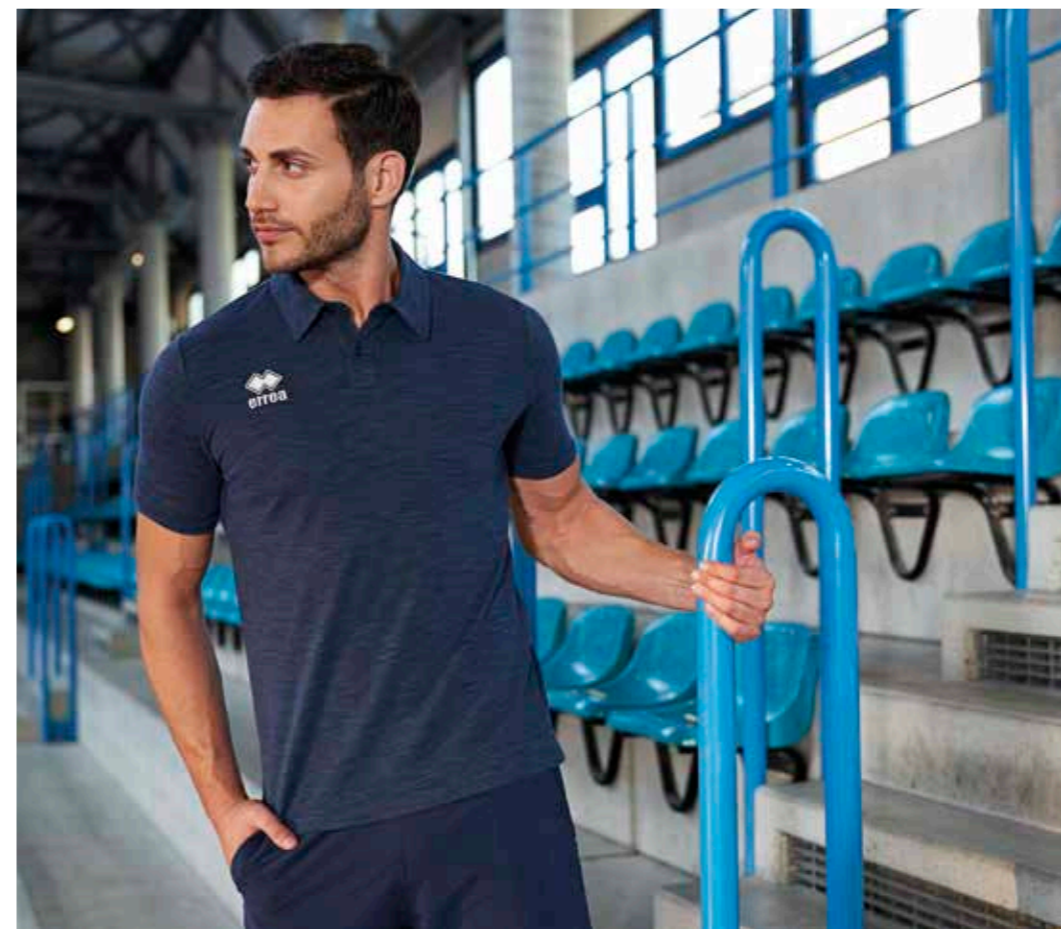
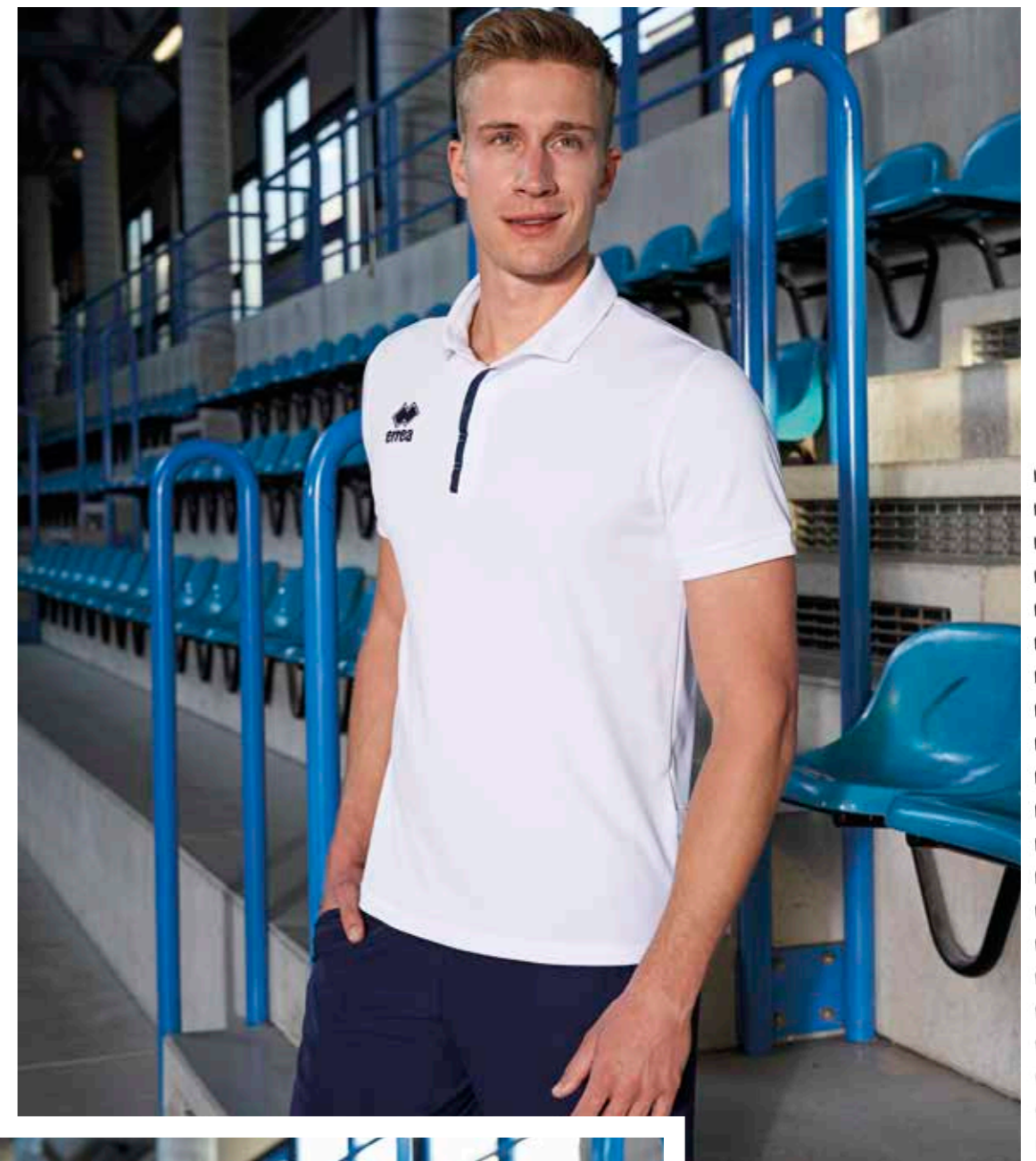

LOOK  
CLASSIC

# ALEX

2025



CUSTOM  
SUBLIMATION



ADULT S/M/L/XL/XXL/3XL/4XL/5XL

GMOKOC

JUNIOR YXS/XXS/XS

GMOK1C

MUNDIAL 100% POLYESTER - 145 g/mq

- Manica a giro con polso in tessuto
- Collo Polo con 2 bottoni
- Spacchetti laterali sul fondo
- Set-in sleeves with fabric cuff
- Polo collar with 2 buttons
- Side splits at the bottom
- Manches montées avec poignets en tissu
- Col polo avec deux boutons
- Petites fentes latérales dans le bas



00020  
red



00010  
white



00150  
maroon



00040  
green



00070  
blue



00090  
navy



00120  
black

# ALEXIS WOMAN

2025



CUSTOM  
SUBLIMATION



ADULT S/M/L/XL/XXL

GMOL0C

JUNIOR YXS/XXS/XS

GMOL1C

MUNDIAL 100% POLYESTER - 145 g/mq

- Manica a giro con polso in tessuto
- Collo Polo con 2 bottoni
- Set-in sleeves with fabric cuff
- Polo collar with 2 buttons
- Manches montées avec poignets en tissu
- Col polo avec deux boutons



00020  
red



00010  
white



00150  
maroon



00040  
green



00070  
blue



00090  
navy



00120  
black

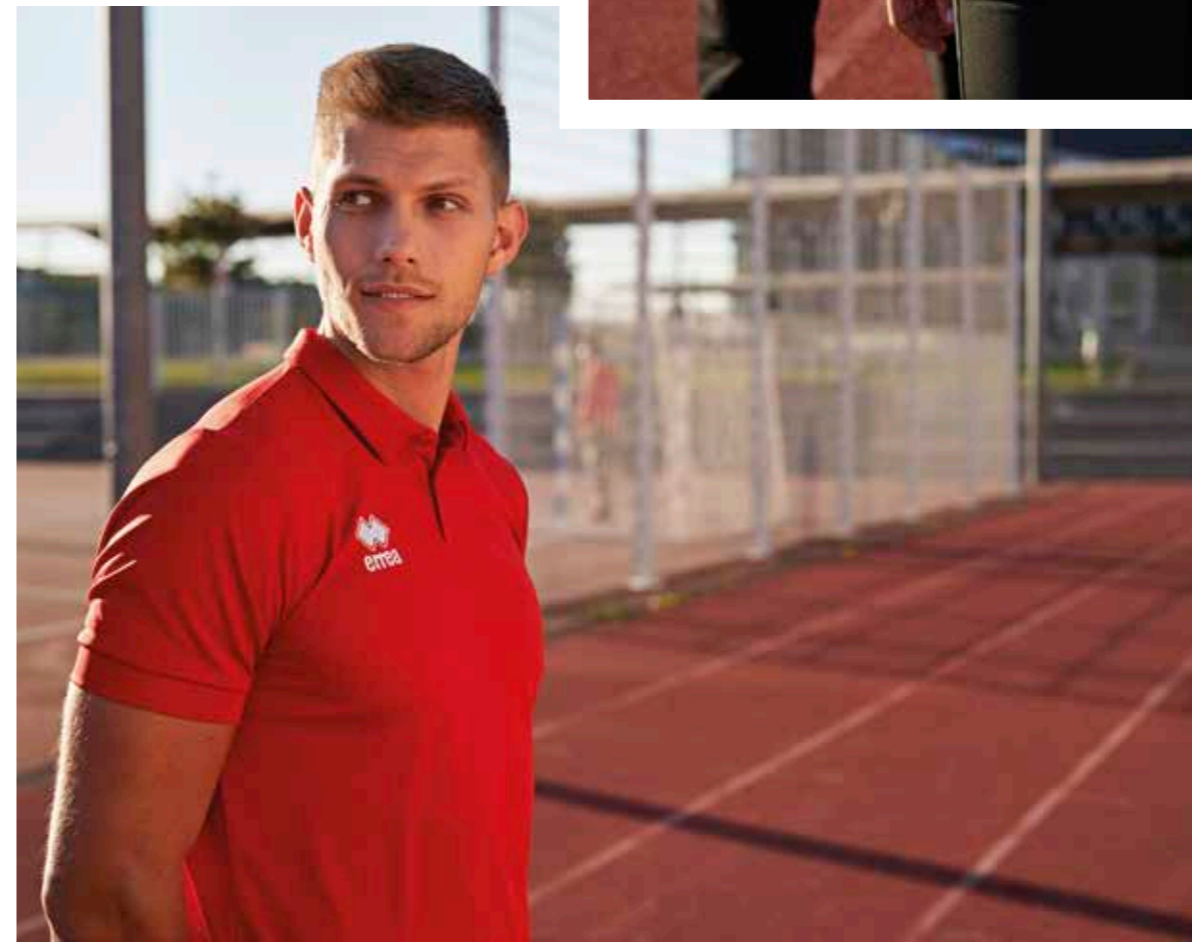

LOOK  
CLASSIC

# TEAM COLOURS

2024



ADULT	S/M/L/XL/XXL/3XL	D2100
JUNIOR	YXS/XXS/XS	D2101

100% COTTON (PIQUET)- 180 g/mq

- Manica corta a giro con orlo a costine
- Polo shirt with set-in sleeve, ribbed cuffs
- Polo à manche avec emmanchure ronde
- Collo a camicia con bottoni
- Placket neck with buttons
- Col chemise avec boutons



4XL



000007  
blue



000001  
white

000002  
red

000003  
yellow

000013  
orange

000015  
maroon

000005  
sky blue

000009  
navy

000012  
black

000011  
grey

000004  
green

# TEAM LADIES

2024



ADULT	S/M/L/XL/XXL	DM1DOC
JUNIOR	YXS/XXS/XS	DM1D1C

100% COTTON (PIQUET)- 180 g/mq

- Manica corta a giro con orlo a costine
- Set-in sleeve, ribbed cuffs
- Emmanchure
- Collo a camicia con bottoni sul fintino
- Placket neck with buttons
- Col chemise avec boutons

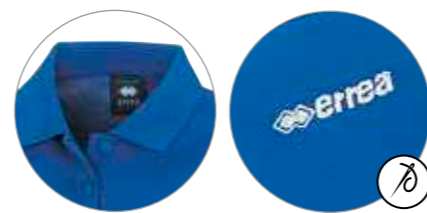

00070  
blue



00010  
white

00020  
red

00090  
navy

00120  
black

# TEAM COLOURS LS

2024



ADULT	S/M/L/XL/XXL/3XL	D2100L
JUNIOR	YXS/XXS/XS	D2101L

100% COTTON (PIQUET)- 180 g/mq

- Manica a giro con polsi
- Set-in sleeves with cuffs
- Manches montées avec poignets
- Collo a camicia con bottoni
- Shirt-collar with placket neck with buttons
- Col chemise avec boutons



000009  
navy



000001  
white



000011  
grey

# PROFESSIONAL 3.0

2024



ADULT S/M/L/XL/XXL/3XL/4XL/5XL

FM410C

JUNIOR YXS/XXS/XS

FM411C

100% COTTON - 140 g/mq

- Manica corta a giro
- Collo a giro
- Cucitura a tre aghi in contrasto sul collo

- Set-in sleeves
- Crew neck
- Three-needle stitching in contrasting colour on collar

- Manches montées
- Col rond
- Couture particulière à trois aiguilles en contraste sur le col



00020  
red



00010  
white



00070  
blue



00090  
navy



00120  
black

# PROFESSIONAL 3.0 SINGLET

2024



ADULT S/M/L/XL/XXL/3XL/4XL/5XL

FM420S

JUNIOR YXS/XXS/XS

FM421S

100% COTTON - 140 g/mq

- Collo a giro
- Cucitura a tre aghi in contrasto sul collo

- Crew neck
- Three-needle stitching in contrasting colour on collar

- Col rond
- Couture particulière à trois aiguilles en contraste sur le col

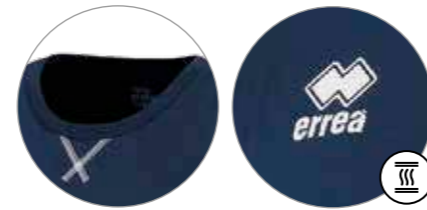

00090  
navy



00010  
white



00120  
black

# COVEN

2024



ADULT S/M/L/XL/XXL/3XL

EM000C

JUNIOR YXS/XXS/XS

EM001C

100% COTTON - 160 g/mq

- Manica a giro
- Collo a giro
- Tessuto melange

- Set-in sleeves
- Crew neck
- Melange fabric

- Manches montées
- Col rond
- Tissu mélangé



31540  
light melange grey



39050  
melange navy

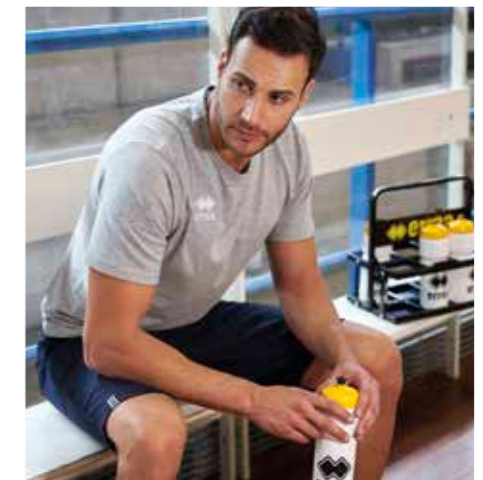



# MARKUS 3.0

2024



ADULT S/M/L/XL/XXL/3XL/4XL

F6000Z

JUNIOR XXS/XS

F6001Z

NIDO D'APE 100% POLYESTER - 255 g/mq

- Bomber con cerniera full-zip
- Collo polsi e fascione in costina elasticizzata
- Tasche laterali con cerniera
- Full-zip bomber jacket
- Collar, cuffs and wide waistband in elasticated ribbing
- Side pockets with zip
- Veste bomber avec zip
- Col, poignets et bande en bord-côte
- Poches latérales zippées



00090 navy



00120 black

# DAVID

2024



ADULT S/M/L/XL/XXL/3XL

F6080Z

JUNIOR YXS/XXS/XS

F6081Z

KAMELIA 80% COTTON 20% POLYESTER - 290 g/mq

- Felpa con cerniera full-zip
- Polsini e fascione in costina elasticizzata
- Tasche laterali
- Full-zip sweatshirt
- Cuffs and wide waistband in elasticated ribbing
- Side pockets
- Sweat zippé
- Poignets et bande en bord-côte
- Poches latérales

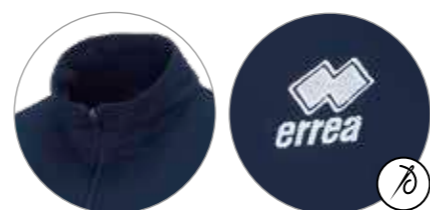

00090 navy

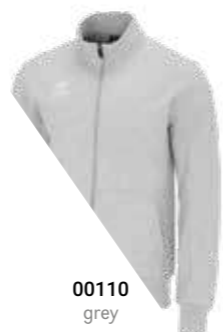

00110 grey



00120 black

# PHILIP

2024



ADULT S/M/L/XL/XXL/3XL

F60A0Z

JUNIOR YXS/XXS/XS

F60A1Z

SUPERGA 92% COTTON 8% ELASTANE - 200 g/mq

- Felpa con cerniera full-zip e cappuccio
- Polsini e fascione in felpa
- Tasche laterali
- Full-zip hoodie
- Fleece cuffs and wide waistband
- Side pockets
- Sweat zippé et avec capuche
- Poignets et bande en molletonnés
- Poches latérales

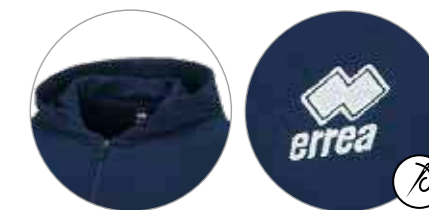

00090 navy



00120 black



# WIRE 3.0

2024



ADULT S/M/L/XL/XXL/3XL/4XL

FG0M0Z

JUNIOR YXS/XXS/XS

FG0M1Z

KAMELIA 80% COTTON 20% POLYESTER - 290 g/mq

KID 3YXS/2YXS

FG0M2Z

- Felpa con cerniera full-zip e cappuccio regolabile con laccioli
- Polsini e fascione in costina elasticizzata
- Tasche laterali
- Hoodie with full-zip and adjustable drawstring hood
- Cuffs and wide waistband in elasticated ribbing
- Side pockets
- Sweat zippée et capuche réglable à lacets
- Poignets et bande en bord-côte
- Poches latérales



00020 red



00010 white

00110 grey

00070 blue

00090 navy

00120 black

# WITA WOMAN

2024



ADULT S/M/L/XL/XXL/3XL

FG0N0Z

JUNIOR YXS/XXS/XS

FG0N1Z

KAMELIA 80% COTTON 20% POLYESTER - 290 g/mq

- Felpa con cerniera full-zip e cappuccio regolabile con laccioli
- Polsini e fascione in costina elasticizzata
- Tasche laterali
- Hoodie with full-zip and adjustable drawstring hood
- Cuffs and wide waistband in elasticated ribbing
- Side pockets
- Sweat zippée et capuche réglable à lacets
- Poignets et bande en bord-côte
- Poches latérales



00020 red



00010 white

00110 grey

00070 blue

00090 navy

00120 black



LOOK CLASSIC



# WARREN 3.0

2024			ADULT S/M/L/XL/XXL/3XL/4XL	FG0L0Z
			JUNIOR YXS/XXS/XS	FG0L1Z
			KID 3YXS/2YXS	FG0L2Z

- Felpa con cappuccio regolabile con laccioli
- Hoodie with adjustable drawstring
- Sweat avec capuche réglable à lacets
- Polsini e fascione in costina elasticizzata
- Cuffs and wide waistband in elasticated ribbing
- Poignets et bande en bord-côte



00070  
blue



00010  
white

00020  
red

00090  
navy



00120  
black

00110  
grey

# SKYE 3.0

2024			ADULT S/M/L/XL/XXL/3XL/4XL	FG0J0Z
			JUNIOR XXS/XS	FG0J1Z

- Collo a giro
- Crew neck sweatshirt
- Sweat à col rond
- Polsini in costina elasticizzata
- Cuffs in elasticated ribbing
- Poignets en bord-côte



00070  
blue



00110  
grey



00090  
navy



00120  
black



LOOK CLASSIC

# JACOB

2024



ADULT S/M/L/XL/XXL/3XL/4XL/5XL  
JUNIOR YXS/XXS/XS

FG0X0Z  
FG0X1Z

BASIC 100% POLYESTER - 200 g/mq

- Cappuccio regolabile con laccioli e cerniera full-zip
- Hooded jacket with adjustable drawstring and full-zip
- Polsini e fascione in costina elasticizzata
- Cuffs in elasticated ribbing
- Interno cappuccio in Mesh
- Internal hood in Mesh
- Veste avec capuche réglable avec lacets et zip de haut en bas
- Poignets et bande à la taille en bord-côte
- Tissu à l'intérieur du capuche en Mesh

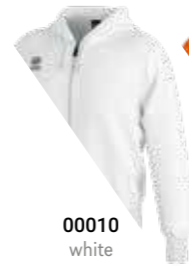

FLANN  
TROUSERS

KEY  
TROUSERS

NEVIS 3.0  
TROUSERS

MILO 3.0  
TROUSERS

VANESSA 3.0  
WOMAN TROUSERS



LOOK  
CLASSIC

# JONAS

2024



ADULT S/M/L/XL/XXL/3XL/4XL/5XL  
JUNIOR YXS/XXS/XS

F60F0Z  
F60F1Z

BASIC 100% POLYESTER - 200 g/mq

- Felpa con cappuccio regolabile con laccioli
- Hooded top with adjustable drawstring
- Polsini e fasciana in costina elasticizzata
- Cuffs and wide waistband in elasticated ribbing
- Interno cappuccio in Mesh
- Internal hood in Mesh
- Veste avec capuche réglable à lacets
- Poignets et bande en bord-côte
- Tissu à l'intérieur du capuche en Mesh



00010  
white



00130  
orange

00020  
red

00040  
green

35990  
cyan



00070  
blue

00090  
navy

00120  
black

00150  
maroon



03320  
green fluo

03310  
yellow fluo



FLANN  
TROUSERS

KEY  
TROUSERS

NEVIS 3.0  
TROUSERS

MILO 3.0  
TROUSERS

VANESSA 3.0  
WOMAN TROUSERS



LOOK  
CLASSIC

# KURT

2024



ADULT S/M/L/XL/XXL/3XL/4XL

FG0Z0Z

JUNIOR YXS/XXS/XS

FG0Z1Z

KID 3YXS/2YXS

FG0Z2Z

BASIC 100% POLYESTER - 200 g/mq

- Cerniera full-zip
- Polsini in costina elasticizzata
- Tasche laterali con zip
- Full-zip jacket
- Cuffs waistband in elasticated ribbing
- Zip pockets on sides
- Veste zippée de haut en bas
- Poignets en bord-côte
- Poches latérales zippées



00020  
red



00010  
white

00070  
blue

00090  
navy

00150  
maroon

00040  
green

00120  
black

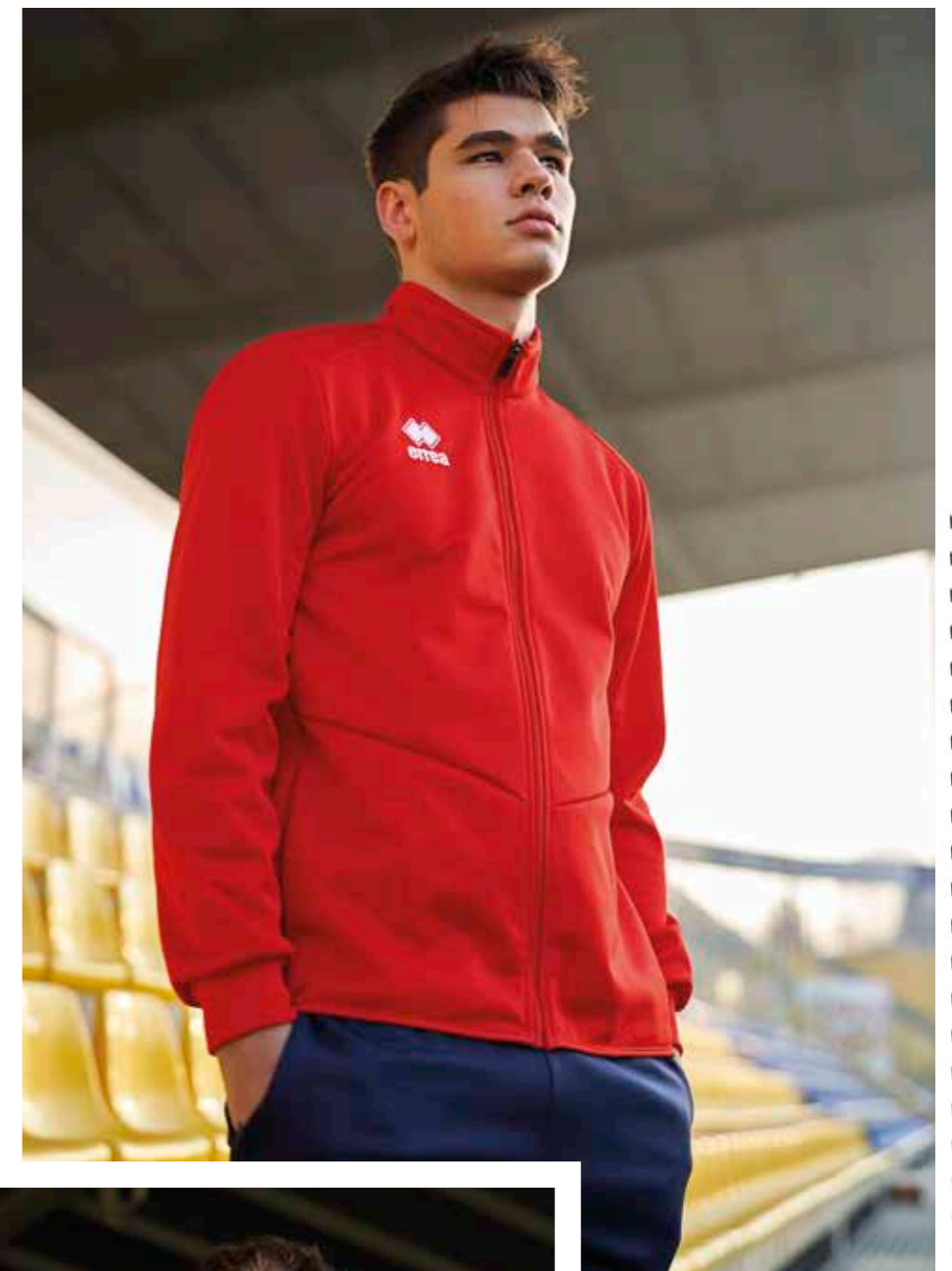

LOOK  
CLASSIC



FLANN  
TROUSERS

KEY  
TROUSERS

NEVIS 3.0  
TROUSERS

MILO 3.0  
TROUSERS

VANESSA 3.0  
WOMAN TROUSERS



# MANSEL 3.0

2024



ADULT	S/M/L/XL/XXL/3XL	FG0K0Z
JUNIOR	YXS/XXS/XS	FG0K1Z
KID	3YXS/2YXS	FG0K2Z

BASIC 100% POLYESTER - 200 g/mq

- Cerniera half-zip
- Inserto sul collo in contrasto
- Polsi con elastico
- Coulisse con fermalacciolo
- Half-zip top
- Contrasting insert on neck
- Elasticated cuffs
- Drawstring with slide and stopper
- Veste avec demi-zip
- Empiècement sur le col en contraste
- Poignets élastiques
- Coulisse avec bloqueur de lacets



FLANN  
TROUSERS

KEY  
TROUSERS

NEVIS 3.0  
TROUSERS

PENCK  
3/4 TROUSERS

CORE  
BERMUDA

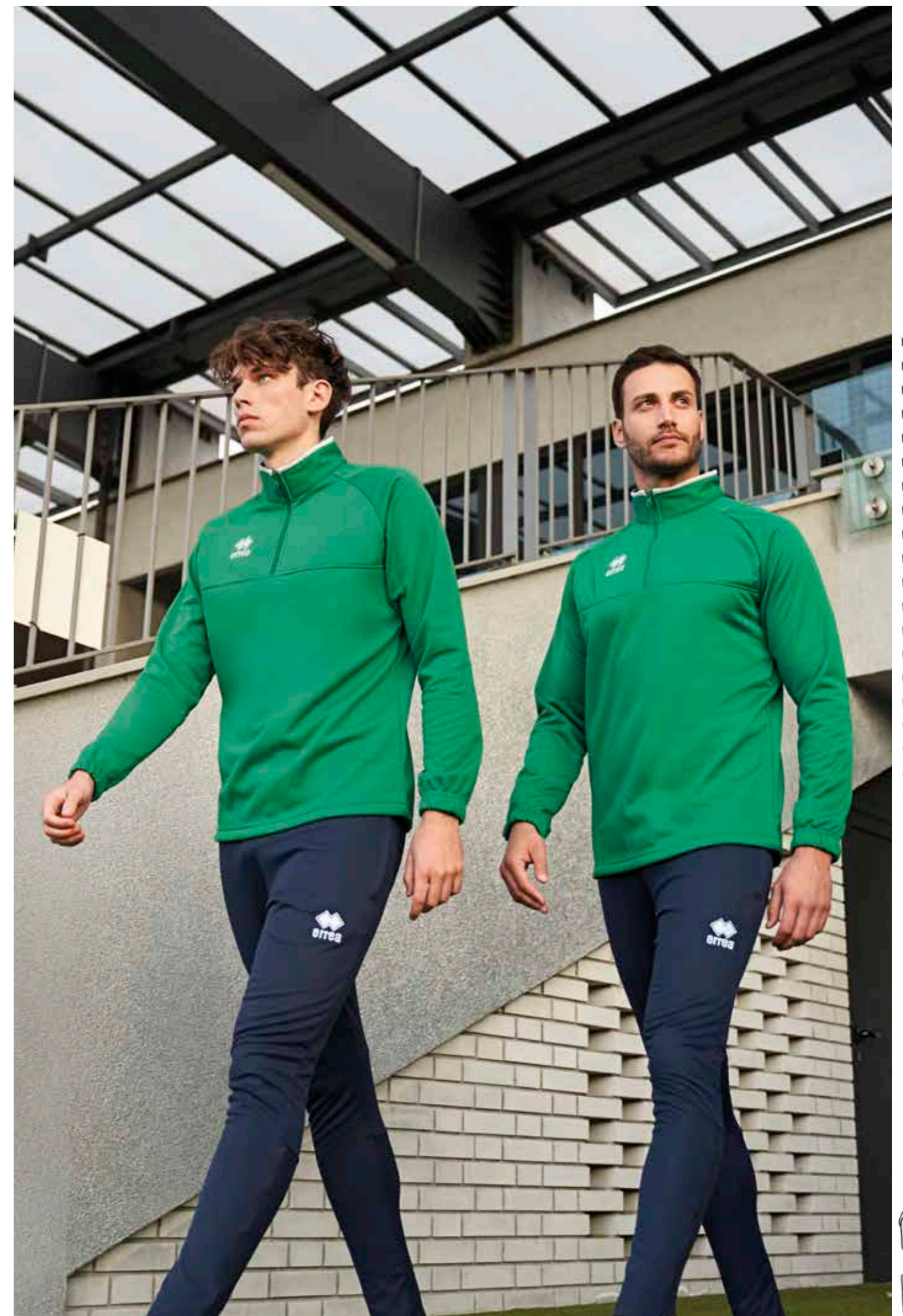

LOOK  
CLASSIC

# MADISON

2024



ADULT	S/M/L/XL/XXL/3XL	FG1A0Z
JUNIOR	YXS/XXS/XS	FG1A1Z
KID	3YXS/2YXS	FG1A2Z

BASIC 100% POLYESTER - 200 g/mq

- Maglia con collo a giro
- Polsini in costina elasticizzata
- Coulisse con fermalacciolo
- Crew neck shirt
- Cuffs waistband in elasticated ribbing
- Drawstring with slide and stopper
- Col rond
- Poignets en bord-côte
- Coulisse avec bloqueur de lacets



00130  
orange



00020 red    00150 maroon    03320 green fluo    00040 green



00070 blue    00090 navy    00120 black



FLANN TROUSERS    KEY TROUSERS

NEVIS 3.0 TROUSERS

PENCK 3/4 TROUSERS

CORE BERMUDA





# FARTLEK

2022



ADULT	S/M/L/XL/XXL	EGON0Z
JUNIOR	XXS/XS	EGON1Z

WARM-UP 100% POLYESTER - 160 g/mq

- Cerniera half-zip in contrasto
- Asole per i pollici alle estremità delle maniche
- Collo a lupetto con zip fino al mento
- Tasca con zip posteriore
- Catarifrangenti su fronte e retro
- Cuciture in contrasto
- Half-zip in contrasting colour
- Thumbholes at the end of sleeves
- Turtleneck collar with zip to the chin for greater comfort
- Rear zip pocket
- Reflectors on front and back
- Stitching in contrasting colour
- Veste avec zip à mi-hauteur, en contraste
- Boutonnieres pour les pouces aux extrémités des manches
- Col cheminée zippé jusqu'au menton
- Poche avec zip à l'arrière
- Éléments rétro réfléchissants devant et arrière
- Coutures avec couleurs en contraste



02500  
black/white



00500  
red/white



01500  
blue/white



01900  
navy/white



08180  
black/green fluo



FLANN  
TROUSERS



LOOK  
CLASSIC

# DRAGOS

2024



ADULT S/M/L/XL/XXL/3XL/4XL

FG0S0Z

JUNIOR YXS/XXS/XS

FG0S1Z

CARBON 65% COTTON 35% POLYESTER - 290 g/mq

FULL 100% POLYESTER - 240 g/mq



04370  
white/navy/grey



05120  
white/red/navy



00670  
red/black/white



06640  
blue/navy/white



02060  
navy/red/white



07430  
navy/grey/white



03480  
navy/yellow/white



07780  
black/anthracite/white



08860  
black/orange fluo/white



19540  
black/green fluo/white



ADAMS  
TROUSERS

BRYN  
TROUSERS

DENALI  
TROUSERS

LAYLA  
WOMAN TROUSERS

# DEXTER

2024



ADULT S/M/L/XL/XXL/3XL/4XL

FG0U0Z

JUNIOR YXS/XXS/XS

FG0U1Z

MICROSOFT 100% POLYESTER - 115 g/mq

KID 2YXS

FG0U2Z

FULL 100% POLYESTER - 240 g/mq



07780  
black/anthracite/white



05120  
white/red/navy



00670  
red/black/white



06640  
blue/navy/white



02060  
navy/red/white



03480  
navy/yellow/white



AUSTIN 3.0  
TROUSERS

GIORGIA 3.0  
WOMAN TROUSERS

# DONOVAN

2024		ADULT S/M/L/XL/XXL/3XL/4XL	FG0W0Z
		JUNIOR YXS/XXS/XS	FG0W1Z
	PIQUET 100% POLYESTER - 215 g/mq KID	2YXS	FG0W2Z
FULL 100% POLYESTER - 240 g/mq			



# DIANA WOMAN

2024		ADULT S/M/L/XL/XXL/3XL/4XL	FG0V0Z
		JUNIOR YXS/XXS/XS	FG0V1Z
	PIQUET 100% POLYESTER - 215 g/mq KID	2YXS	FG0V2Z
FULL 100% POLYESTER - 240 g/mq			



# DAVIS

2024		ADULT S/M/L/XL/XXL/3XL/4XL	FG0T0Z
		JUNIOR YXS/XXS/XS	FG0T1Z
	WARM-UP 100% POLYESTER - 160 g/mq	KID 2YXS	FG0T2Z
FULL 100% POLYESTER - 240 g/mq			



# LOU

2022		OEKO-TEX® STANDARD 100 BY HUMAN-CERTIFIED MANUFACTURING PARTNERS	ADULT S/M/L/XL/XXL/3XL/4XL	FG0P0Z
			JUNIOR YXS/XXS/XS	FG0P1Z
			KID 2YXS	FG0P2Z

PIQUET 100% POLYESTER - 215 g/mq KID  
FULL 100% POLYESTER - 240 g/mq



# LOREN WOMAN

2022		OEKO-TEX® STANDARD 100 BY HUMAN-CERTIFIED MANUFACTURING PARTNERS	ADULT S/M/L/XL/XXL/3XL/4XL	FG0Q0Z
			JUNIOR YXS/XXS/XS	FG0Q1Z
			KID 2YXS	FG0Q2Z

PIQUET 100% POLYESTER - 215 g/mq KID  
FULL 100% POLYESTER - 240 g/mq



# LARS

2022		OEKO-TEX® STANDARD 100 BY HUMAN-CERTIFIED MANUFACTURING PARTNERS	ADULT S/M/L/XL/XXL/3XL/4XL	FG0R0Z
			JUNIOR YXS/XXS/XS	FG0R1Z
			KID 2YXS	FG0R2Z

WARM-UP 100% POLYESTER - 160 g/mq  
FULL 100% POLYESTER - 240 g/mq



# BEN

2025



ADULT	S/M/L/XL/XXL/3XL	G60A0Z
JUNIOR	YXS/XXS/XS	G60A1Z

KAMELIA 80% COTTON 20% POLYESTER - 290 g/mq  
 FULL 100% POLYESTER - 240 g/mq



45790  
black/after eight



00500  
red/white



01500  
blue/white



01900  
navy/white



02500  
black/white



00280  
white/navy



01910  
navy/red



01920  
navy/yellow



68860  
military green/black

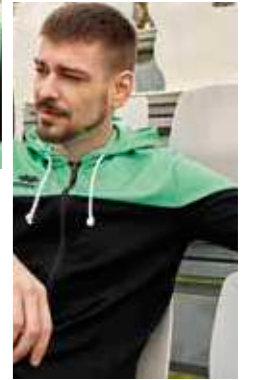

ADAMS  
TROUSERS

BRYN  
TROUSERS

LAYLA  
TROUSERS WOMAN

DENALI  
TROUSERS

# BLAKE

2025



ADULT	S/M/L/XL/XXL/3XL	G60D0Z
JUNIOR	YXS/XXS/XS	G60D1Z

WARM-UP 100% POLYESTER - 160 g/mq  
 FULL 100% POLYESTER - 240 g/mq



01500  
blue/white



01900  
navy/white



00500  
red/white



03100  
maroon/white



02500  
black/white



00280  
white/navy



01910  
navy/red



01920  
navy/yellow



41920  
after eight/black



68860  
military green/black



FLANN  
TROUSERS

JOKER  
3/4 TROUSERS

JAN  
BERMUDA

# BUDDY

2025		OEKO-TEX® STANDARD 100 BY HUMAN CERTIFICATION	ADULT S/M/L/XL/XXL/3XL/4XL	660C0Z
			JUNIOR YXS/XXS/XS	660C1Z
			KID 2YXS	660C2Z

PIQUET 100% POLYESTER - 215 g/mq  
FULL 100% POLYESTER - 240 g/mq



# BEA WOMAN

2025		OEKO-TEX® STANDARD 100 BY HUMAN CERTIFICATION	ADULT S/M/L/XL/XXL/3XL	660B0Z
			JUNIOR YXS/XXS/XS	660B1Z

PIQUET 100% POLYESTER - 215 g/mq  
FULL 100% POLYESTER - 240 g/mq



MILO 3.0 TROUSERS | VANESSA 3.0 WOMAN TROUSERS | CLAYTON 3.0 TROUSERS | VALERY WOMAN TROUSERS | FLANN TROUSERS | KEY TROUSERS



# BILLY TRANSFER

2025		OEKO-TEX® STANDARD 100 BY HUMAN CERTIFICATION	ADULT S/M/L/XL/XXL/3XL	660E0Z
			JUNIOR XS	660E1Z

FULL 100% POLYESTER - 240 g/mq



SINTRA 3.0 TROUSERS | SINTRA 3.0 TROUSERS



# JACOB

2024



ADULT S/M/L/XL/XXL/3XL/4XL/5XL  
JUNIOR YXS/XXS/XS

FG0X0Z  
FG0X1Z

BASIC 100% POLYESTER - 200 g/mq



35990  
cyan



00010  
white

00130  
orange

00020  
red

00040  
green

03320  
green fluo

00070  
blue

00090  
navy

00120  
black

00150  
maroon

03310  
yellow fluo

# JONAS

2024



ADULT S/M/L/XL/XXL/3XL/4XL/5XL  
JUNIOR YXS/XXS/XS

FG0F0Z  
FG0F1Z

BASIC 100% POLYESTER - 200 g/mq



00010  
white



00130  
orange

00020  
red

00040  
green

35990  
cyan

00070  
blue

00090  
navy

00120  
black

00150  
maroon

03310  
yellow fluo

03320  
green fluo



FLANN  
TROUSERS

KEY  
TROUSERS

NEVIS 3.0  
TROUSERS

MILO 3.0  
TROUSERS

VANESSA 3.0  
WOMAN TROUSERS



FLANN  
TROUSERS

KEY  
TROUSERS

NEVIS 3.0  
TROUSERS

MILO 3.0  
TROUSERS

VANESSA 3.0  
WOMAN TROUSERS

# KURT

2024



ADULT S/M/L/XL/XXL/3XL/4XL

FG0Z0Z

JUNIOR YXS/XXS/XS

FG0Z1Z

KID 3YXS/2YXS

FG0Z2Z

BASIC 100% POLYESTER - 200 g/mq



00020  
red



00010  
white

00070  
blue

00090  
navy

00150  
maroon

00040  
green

00120  
black



FLANN  
TROUSERS

KEY  
TROUSERS

NEVIS 3.0  
TROUSERS

MILO 3.0  
TROUSERS

VANESSA 3.0  
WOMAN TROUSERS



# MANSEL 3.0

2024



ADULT S/M/L/XL/XXL/3XL

FG0K0Z

JUNIOR YXS/XXS/XS

FG0K1Z

KID 3YXS/2YXS

FG0K2Z

BASIC 100% POLYESTER - 200 g/mq



00040  
green



00020  
red

00130  
orange

03320  
green fluo

00150  
maroon

00070  
blue

00090  
navy

00120  
black



FLANN  
TROUSERS

KEY  
TROUSERS

NEVIS 3.0  
TROUSERS

PENCK  
3/4 TROUSERS

CORE  
BERMUDA





# MADISON

2024



ADULT	S/M/L/XL/XXL/3XL	FG1A0Z
JUNIOR	YXS/XXS/XS	FG1A1Z
KID	3YXS/2YXS	FG1A2Z

BASIC 100% POLYESTER - 200 g/mq



00130  
orange



00020 red    00150 maroon    000332 green fluo    00040 green



00070 blue    00090 navy    00120 black



FLANN TROUSERS    KEY TROUSERS    NEVIS 3.0 TROUSERS    PENCK 3/4 TROUSERS    CORE BERMUDA



# FARTLEK

2021



ADULT	S/M/L/XL/XXL	EG0N0Z
JUNIOR	XXS/XS	EG0N1Z

WARM-UP 100% POLYESTER - 160 g/mq



02500  
black/white



00500 red/white    01500 blue/white



01900 navy/white    08180 black/green fluo



FLANN TROUSERS



# MAUNA



2023	ADULT	S/M/L/XL/XX/3XL/4XL	EPOS0Z
	JUNIOR	YXS/XXS/XS	EPOS1Z

KAMELIA 80% COTTON 20% POLYESTER - 290 g/mq

- Elastico in vita e laccioli regolabili
- Tasche laterali
- Elastic waistband and adjustable drawstring
- Side pockets
- Bermuda avec élastique à la taille et lacets réglables
- Poches latérales



# MORIOKA



2024	ADULT	S/M/L/XL/XXL/3XL/4XL	FP700Z
	JUNIOR	YXS/XXS/XS	FP701Z

MICROPESANTE 100% POLYESTER - 125 g/mq

- Elastico in vita e laccioli regolabili
- Tasche laterali e sul retro
- Spacchetti laterali
- Travette in contrasto
- Elastic waistband and adjustable drawstring
- Side and rear pockets
- Side splits
- Contrasting bar tacks
- Élastique à la taille et lacets réglables
- Poches sur les côtés et à l'arrière
- Petites fentes latérales
- Petites coutures en contrastante



# CODY



2024	ADULT	S/M/L/XL/XX/3XL/4XL	FPA00Z
	JUNIOR	YXS/XXS/XS	FPA01Z

MICROSOFT 100% POLYESTER - 115 g/mq

- Elastico in vita e laccioli regolabili
- Tasche laterali a filetto
- Elastic waistband and adjustable drawstring
- Side pockets
- Élastique à la taille et lacets réglables
- Poches latérales



# IVAN 3.0



2023	ADULT	S/M/L/XL/XXL/3XL/4XL	FPOA0Z
	JUNIOR	YXS/XXS/XS	FPOA1Z

MUNDIAL 100% POLYESTER - 145 g/mq UTILITY 100% POLYESTER - 145 g/mq

- Elastico in vita e laccioli regolabili
- Tasche laterali
- Profili laterali in contrasto
- Inserto sul retro e interno gamba in tessuto Utility
- Elastic waistband and adjustable drawstring
- Side pockets
- Contrasting borders on sides
- Insert on back and inner thigh in Utility fabric
- Élastique à la taille, lacets réglables
- Poches latérales
- Profils latéraux en contraste
- Insert à l'arrière et à l'intérieur des jambes en tissu Utility



# VICTOR



2025	ADULT	S/M/L/XL/XXL	GPOE0Z
	JUNIOR	YXS/XXS/XS	GPOE1Z

MUNDIAL 100% POLYESTER - 145 g/mq UTILITY 100% POLYESTER - 145 g/mq

- Elastico in vita con laccioli regolabili
- Tasche laterali
- Fondo e interno coscia in tessuto Utility
- Elastic waistband with adjustable drawstring
- Side pockets
- Bottom and inner thigh in Utility fabric
- Élastique à la taille et lacets réglables
- Poches latérales
- Bas et intérieur des cuisses en tissu Utility



# ILIE



2023	ADULT	S/M/L/XL/XXL	EP110Z
	JUNIOR	YXS/XXS/XS	EP111Z

MICROSOFT 100% POLYESTER - 115 g/mq PREMIER 82% POLYESTER 18% ELASTANE - 165 g/mq

- Bermuda con elastico in vita e laccioli regolabili
- Tasche laterali
- Inserto interno gamba in tessuto Premier
- Elastic waistband and adjustable drawstring
- Side pockets
- Inner thigh insert in Premier fabric
- Élastique à la taille et lacets réglables
- Poches latérales
- Insert à l'intérieur des jambes en tissu Premier



# EMMA WOMAN



2023	ADULT	S/M/L/XL	FP990Z
	JUNIOR	XXS/XS	FP991Z

MUNDIAL 100% POLYESTER - 145 g/mq

- Panta corto con elastico in vita e laccioli regolabili
- Bordini in contrasto
- Shorts with elastic waistband and adjustable drawstring
- Edgings in contrast
- Short avec élastique à la taille et lacets réglables
- Lisérés en contraste



# CARLY WOMAN



2025	ADULT	S/M/L/XL	GPOC0Z
	JUNIOR	XXS/XS	GPOC1Z

MUNDIAL 100% POLYESTER - 145 g/mq

- Elastico in vita con laccioli regolabili
- Tasche laterali profonde
- Profili sulle tasche in contrasto
- Elastic waistband with adjustable drawstring
- Deep side pockets
- Pocket trims in contrasting colour
- Élastique à la taille et lacets réglables
- Poches latérales profondes
- Lisérés en contraste sur les poches



# LUCA



2025 **100% COTTON**  
 ADULT S/M/L/XL/XXL/3XL/4XL **GP00Z**  
 JUNIOR XS **PP704Z**

- Chiusura con cerniera e bottone in vita
- Passanti per la cintura
- Tasche laterali, tascone sul fianco e tasca posteriore con bottone
- Zip fly and waist button
- Belt loops
- Rear pocket, leg pocket and side pockets with buttons
- Fermeture zippée et bouton à la taille
- Passants pour la ceinture
- Poches latérales, poche sur la jambe et poche arrière avec bouton



# UMPIE



2024 **95% POLYESTER - 5% ELASTANE - 160 g/mq**  
 ADULT S/M/L/XL/XXL/3XL/4XL **PP703Z**  
 JUNIOR XS **PP704Z**

- Tasche laterali e sul retro
- Chiusura con cerniera e bottone in vita
- Passanti per cintura
- Side and back pockets
- Zipper closure and button on the waist
- Belt loops
- Poches latérales et en arrière
- Fermeture avec zip et bouton à la taille
- Passants pour ceinture



# ADAMS



2024 **CARBON 65% COTTON 35% POLYESTER - 290 g/mq**  
 ADULT S/M/L/XL/XXL/3XL/4XL **EP1B0Z**  
 JUNIOR XXS/XS **EP1B1Z**

- Laccioli a treccia in vita
- Tasche laterali
- Fondo con polsino a costine
- Braided drawstring waistband
- Side pockets
- Ribbed cuffs
- Lacets tressés à la taille
- Poches latérales
- Bas à bord-côte



# LAYLA WOMAN



2024 **KAMELIA 80% COTTON 20% POLYESTER - 290 g/mq**  
 ADULT S/M/L/XL/XXL **EPOX0Z**  
 JUNIOR XS **EPOX1Z**

- Polsino a costine
- Tasche laterali
- Ribbed ankle cuffs
- Side pockets
- Bord-côte
- Poches latérales



# MIKE



2024 **100% COTTON - 185 g/mq**  
 ADULT S/M/L/XL/XXL/3XL/4XL **FP900Z**  
 JUNIOR XS **FP901Z**

- Cargo in cotone
- Tasche laterali, tasche dietro e sulle gambe con patta e bottone
- Chiusura con cerniera e bottone in vita
- Passanti per la cintura
- Cotton cargo
- Side pockets, back pockets and legs pockets with flap and button
- Zipper closure and button on the waist
- Belt loops
- Cargo en coton
- Poches latérales, poches arrière et sur les jambes avec rabat et bouton
- Zip et bouton à la taille
- Passants pour ceinture



# TOP ONE



2024 **100% COTTON - 185 g/mq**  
 ADULT S/M/L/XL/XXL/3XL/4XL **FP910Z**  
 JUNIOR XS **FP911Z**

- Tasche laterali e sul retro
- Chiusura con cerniera e bottone in vita
- Passanti per la cintura
- Side and back pockets
- Zipper closure and button on the waist
- Belt loops
- Poches latérales et en arrière
- Fermeture avec zip et bouton à la taille
- Passants pour ceinture



# BRYN



2024 **KAMELIA 80% COTTON 20% POLYESTER - 290 g/mq**  
 ADULT S/M/L/XL/XXL/3XL **FP610Z**  
 JUNIOR YXS/XXS/XS **FP611Z**

- Elastico e laccioli in vita
- Tasche laterali
- Vestibilità classica
- Elastic and drawstring waistband
- Side pockets
- Classic fit
- Élastique et lacets à la taille
- Poches latérales
- Coupe classique



# DENALI



2024 **KAMELIA 80% COTTON 20% POLYESTER - 290 g/mq**  
 ADULT S/M/L/XL/XXL/3XL/4XL/5XL **EP1A0Z**  
 JUNIOR YXS/XXS/XS **EP1A1Z**  
 KID 3YXS/2YXS **EP1A2Z**

- Laccioli a treccia in vita
- Tasche laterali
- Fondo con polsino a costine
- Braided drawstring waistband
- Side pockets
- Ribbed ankle cuffs
- Lacets tressés à la taille
- Poches latérales
- Bas avec bord-côte



# COOK 3.0



2024	ADULT	S/M/L/XL/XXL/3XL	FP590Z
	JUNIOR	YXS/XXS/XS	FP591Z

SUPERGA 92% COTTON 8% ELASTANE - 200 g/mq

- Elastico in vita
- Tasche laterali
- Fondo con polsino in felpa
- Elastic waistband
- Side pockets
- Fleece ankle cuffs
- Élastique à la taille
- Poches latérales
- Bas avec bord en molletoné



00090 navy



00120 black

# ROCKS 3.0 WOMAN



2024	ADULT	S/M/L/XL/XXL/3XL	FP600Z
	JUNIOR	YXS/XXS/XS	FP601Z

SUPERGA 92% COTTON 8% ELASTANE - 200 g/mq

- Elastico in vita
- Tasche laterali
- Elastic waistband
- Side pockets
- Élastique à la taille
- Poches latérales



00090 navy



00120 black

# AUSTIN 3.0



2024	ADULT	S/M/L/XL/XXL/3XL	FP790Z
	JUNIOR	YXS/XXS/XS	FP791Z

MICROSOFT 100% POLYESTER

KID 2YXS

FP792Z

- Elastico e laccioli in vita
- Rete interna
- Tasche laterali con cerniera
- Fondo con zip ed elastico
- Elastic and drawstring waistband
- Mesh lining
- Zip pockets on sides
- Zip ankle cuffs with elastic
- Élastique et lacets à la taille
- Tissu mesh interne
- Poches latérales zippées
- Bas avec zip et élastique



00090 navy



00070 blue



00120 black

# GIORGIA 3.0 WOMAN



2024	ADULT	S/M/L/XL/XXL/3XL	FP780Z
	JUNIOR	YXS/XXS/XS	FP781Z

MICROSOFT 100% POLYESTER - 115 g/mq

- Elastico e laccioli in vita
- Tasche laterali con cerniera
- Fondo con zip ed elastico
- Elastic and drawstring waistband
- Side pockets with zip
- Zip ankle cuffs with elastic
- Élastique et lacets à la taille
- Poches latérales zippées
- Bas avec zip et élastique



00090 navy



00070 blue



00120 black

# DOUGLAS 3.0 WOMAN



2024	ADULT	S/M/L/XL/XXL/3XL	FP580Z
	JUNIOR	YXS/XXS/XS	FP581Z

SUPERGA 92% COTTON 8% ELASTANE - 200 g/mq

- Lunghezza 3/4
- Elastico in vita
- Carrè sul retro
- 3/4 trousers
- Elastic waistband
- Carrè on the back
- Pantalon 3/4
- Élastique à la taille
- Carrè à l'arrière



00090 navy



00090 navy



00120 black

# DALMA WOMAN



2024	ADULT	S/M/L/XL/XXL/3XL	FP960Z
	JUNIOR	YXS/XXS/XS	FP961Z

SUPERGA 92% COTTON 8% ELASTANE - 200 g/mq

- Leggings aderenti con elastico in vita
- Fondo con orlo
- Carrè sul retro
- Skinny leggings with elastic waistband
- Ankle with hem
- Carrè on the back
- Leggings moulants avec élastique à la taille
- Bas avec ourlet
- Carrè à l'arrière



00090 navy



00090 navy



00120 black

# MIAMI



2025	ADULT	S/M/L/XL/XXL/3XL/4XL	GPOF0Z
------	-------	----------------------	--------

FULL 100% POLYESTER - 240 g/mq

- Elastico in vita con lacciolo
- Banda laterale in contrasto
- Apertura laterale con bottoni
- Elastic waistband with drawstring
- Side band in ontrasting colour
- Side opening with buttons
- Élastique à la taille et lacets
- Bande latérale en contraste
- Ouverture latérale avec boutons



01900 navy/white



02500 black/white

# SINTRA 3.0



2024	ADULT	S/M/L/XL/XXL/3XL/4XL	FP890Z
	JUNIOR	YXS/XXS/XS	FP891Z

FULL 100% POLYESTER - 240 g/mq

KID 2YXS

FP892Z

- Elastico e laccioli in vita
- Tasche laterali con cerniera
- Fondo con cerniera e costina
- Elastic waistband and drawstring
- Zip pockets on sides
- Ribbed ankle cuffs with zip
- Élastique et lacets à la taille
- Poches latérales zippées
- Bas avec zip et bord-côte



00090 navy



00120 black

# JANEIRO 3.0



2021	ADULT	S/M/L/XL/XXL/3XL/4XL	FP840Z
	JUNIOR	YXS/XXS/XS	FP841Z
	KID	2YXS	FP842Z

- Elastico e laccioli in vita
- Elastic and drawstring waistband
- Élastique et lacets à la taille
- Tasche laterali a filetto
- Welt pockets on sides
- Poches passepoilées latérales



# FLANN



2024	ADULT	S/M/L/XL/XXL/3XL/4XL/5XL	EP1H0Z
	JUNIOR	YXS/XXS/XS	EP1H1Z
	KID	2YXS	EP1H2Z

- Aderenti con elastico e laccioli in vita
- Elastic waistband and drawstring
- Élastique et lacets à la taille
- Tasche laterali con cerniera
- Zip pockets on sides
- Poches latérales zippées
- Fondo con cerniera e costina
- Ribbed ankle cuffs with zip
- Bas avec zip et bord-côte



# MILO 3.0



2024	ADULT	S/M/L/XL/XXL/3XL/4XL	FP800Z
	JUNIOR	YXS/XXS/XS	FP801Z
	KID	3YXS/2YXS	FP802Z

- Pantaloni con elastico e laccioli in vita
- Elastic waistband and drawstring
- Élastique et lacets à la taille
- Tasche laterali a filetto
- Welt pockets on sides
- Poches passepoilées latérales
- Fondo con cerniera e costina
- Ribbed ankle cuffs with zip
- Bas avec zip et bord-côte



# VANESSA 3.0 WOMAN



2024	ADULT	S/M/L/XL/XXL/3XL	FP770Z
	JUNIOR	YXS/XXS/XS	FP771Z

- Elastico e laccioli in vita
- Elastic and drawstring waistband
- Élastique et lacets à la taille
- Tasche laterali a filetto
- Welt pockets on sides
- Poches passepoilées latérales
- Fondo con zip e costina elasticizzata
- Zip ankle cuffs with elasticated ribbing
- Bas avec zip et bord-côt



# JOKER 3/4 TROUSERS



2024	ADULT	S/M/L/XL/XXL/3XL	FP690Z
	JUNIOR	YXS/XXS/XS	FP691Z

- 3/4 con elastico e laccioli in vita
- Elastic waistband and drawstring
- 3/4 avec élastique et lacets à la taille
- Tasche laterali con zip
- Zip pockets on sides
- Poches latérales zippées



# JAN



2024	ADULT	S/M/L/XL/XXL/3XL	FP630Z
	JUNIOR	YXS/XXS/XS	FP631Z

- Bermuda con elastico e laccioli in vita
- Elastic waistband and drawstring
- Bermuda avec élastique et lacets à la taille
- Tasche laterali con zip
- Zip pockets on sides
- Poches latérales zippées



# CLAYTON 3.0



2024	ADULT	S/M/L/XL/XXL/3XL/4XL	FP820Z
	JUNIOR	YXS/XXS/XS	FP821Z
	KID	3YXS/2YXS	FP822Z

- Pantaloni con elastico e laccioli in vita
- Elastic and drawstring waistband
- Élastique et lacets à la taille
- Tasche laterali
- Side pockets
- Poches latérales



# VALERY WOMAN



2024	ADULT	S/M/L/XL/XXL/3XL	FP830Z
	JUNIOR	YXS/XXS/XS	FP831Z

- Elastico in vita e laccioli
- Elastic waistband and drawstring
- Élastique à la taille et lacets
- Tasche laterali con cerniera
- Side pockets with zip
- Poches latérales zippées



# KEY



2024		Oeko-Tex Standard 100	ADULT	S/M/L/XL/XXL/3XL	EP000Z
			JUNIOR	YXS/XXS/XS	EP001Z

BASIC 100% POLYESTER - 200 g/mq

- Aderenti con elastico e laccioli in vita
- Elastic waistband and drawstring
- Moulant avec élastique et lacets à la taille
- Tasche laterali con cerniera
- Zip pockets on sides
- Poches latérales zippées
- Fondo con cerniera e costina
- Ribbed ankle cuffs with zip
- Bas avec zip et bord-côte



# NEVIS 3.0



2024		Oeko-Tex Standard 100	ADULT	S/M/L/XL/XXL/3XL	FP810Z
			JUNIOR	YXS/XXS/XS	FP811Z

BASIC 100% POLYESTER - 200 g/mq

- Pantaloni con elastico e laccioli in vita
- Elastic and drawstring waistband
- Élastique et lacets à la taille
- Fondo con elastico
- Elastic ankle cuffs
- Bas avec élastique



# PENCK 3/4 TROUSERS



2024		Oeko-Tex Standard 100	ADULT	S/M/L/XL/XXL/3XL	EP000Z
			JUNIOR	YXS/XXS/XS	EP001Z

BASIC 100% POLYESTER - 200 g/mq

- 3/4 con elastico in vita
- 3/4 with elastic waistband
- 3/4 avec élastique
- Laccioli regolabili
- Drawstring
- Lacets à la taille réglables



# CORE



2024		Oeko-Tex Standard 100	ADULT	S/M/L/XL/XXL/3XL	EPOY0Z
			JUNIOR	YXS/XXS/XS	EPOY1Z

BASIC 100% POLYESTER - 200 g/mq

- Elastico in vita
- Elastic waistband
- Avec élastique
- Laccioli regolabili
- Drawstring
- Lacets à la taille réglables



# TROUSERS

	RETE INTERNA MESH LINING AJOURE INTERNE	CERNIERA TASCHE POCKET ZIPS FERMETURE POCHE	CERNIERA FONDO PANTALONE PANT CUFF ZIPS FERMETURE AU BAS DU PANTALON	ELASTICO IN FONDO PANTALONE CUFF ELASTIC ELASTIQUE AU BAS DU PANTALON	TESSUTO TEXTILE TISSU	VESTIBILITÀ FITTING VESTIBILITE
ADAMS	-	-	-	✓	CARBON	
BRYN	-	-	-	-	KAMELIA	
DENALI	-	-	-	✓	KAMELIA	
LAYLA WOMAN	-	-	-	✓	KAMELIA	
COOK 3.0	-	-	-	✓	SUPERGA	
ROCKS 3.0 WOMAN	-	-	-	-	SUPERGA	
DOUGLAS 3.0 WOMAN	-	-	-	-	SUPERGA	
DALMA WOMAN	-	-	-	-	SUPERGA	
AUSTIN 3.0	✓	✓	✓	✓	MICROSOFT	
GIORGIA 3.0 WOMAN	-	✓	✓	✓	MICROSOFT	
MIAMI	-	-	-	-	FULL	
SINTRA 3.0	-	✓	✓	✓	FULL	
JANEIRO 3.0	-	-	-	-	FULL	
FLANN	-	✓	✓	✓	WARM-UP	
JOCKER	-	✓	-	-	WARM-UP	
JAN	-	✓	-	-	WARM-UP	
MILO 3.0	-	-	✓	✓	PIQUET	
VANESSA 3.0 WOMAN	-	-	✓	✓	PIQUET	
CLAYTON 3.0	-	-	-	-	PIQUET	
VALERY WOMAN	-	-	-	-	PIQUET	
KEY	-	✓	✓	✓	BASIC	
NEVIS 3.0	-	-	-	✓	BASIC	
PENCK 3/4 TROUSERS	-	-	-	-	BASIC	
CORE	-	-	-	-	BASIC	
MIKE	-	-	-	-	COTTON	
TOP ONE	-	-	-	-	COTTON	
UMPIE	-	-	-	-	POLYESTER	



LINE  
**COMPETITION**

DESIGN BY  
**ERREÀ GRAPHIC DPT**

**2022**  
COLLECTION

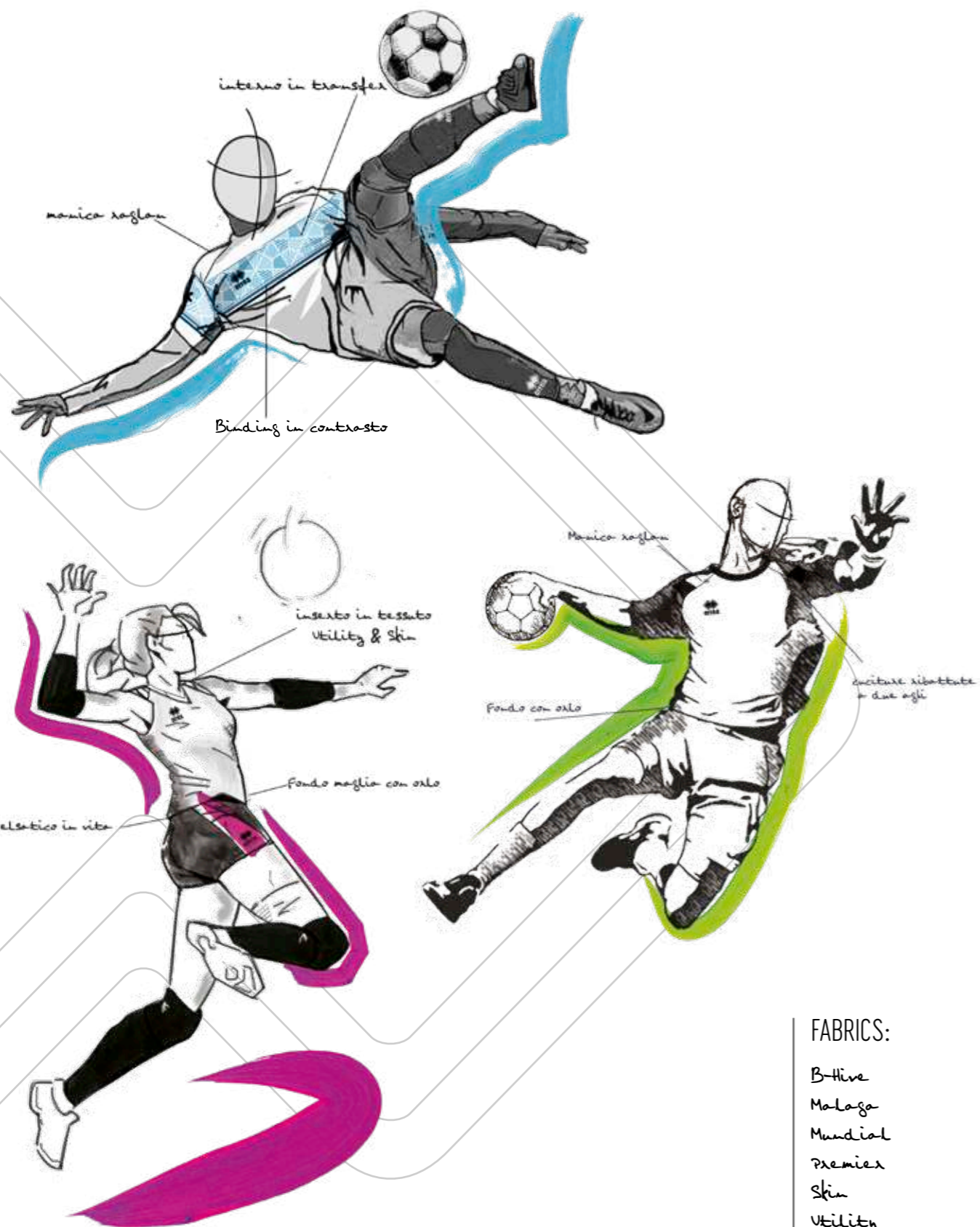

FABRICS:

- B-Hive
- Malaga
- Mundial
- Premier
- Skin
- Utility
- Techno Stretch

Errea  
**COMPETITION**



H I S T O R I C A L S F O O T B A L L



# TI-CROSS HISTORICALS FOOTBALL



2022



ADULT

S/M/L/XL/XXL

FMA30C

TI-ENERGY 3.0 100% POLYESTER - 130 g/mq

- Filato Ti-energy antivirale e antibatterico
- Stampa transfer e manica a raglan
- Collo a giro e parasudore interno elastico
- Polso e orlo sul fondo
- Ti-energy anti-viral and anti-bacterial fabric
- Sublimated printed with raglan sleeves
- Crew neck with internal elastic neck tape
- Cuff and hem on bottom
- Ti-energy tissu anti-viral et antibactérien
- En sublimation et manche raglan
- Col rond avec bande de propreté interne élastique
- Poignet et ourlet au le bas



TI-MOTHY SHORT      TRANSFER 3.0 SHORT      NEW SKIN SHORT



# TI-HALF HISTORICALS FOOTBALL



2022



ADULT

S/M/L/XL/XXL

FMA40C

TI-ENERGY 3.0 100% POLYESTER - 130 g/mq

- Filato Ti-energy antivirale e antibatterico
- Stampa transfer e manica a giro
- Collo a giro e parasudore interno elastico
- Polso e orlo sul fondo
- Ti-energy anti-viral and anti-bacterial fabric
- Sublimated printed with set-in sleeves
- Crew neck with internal elastic neck tape
- Cuff and hem on bottom
- Ti-energy tissu anti-viral et antibactérien
- En sublimation et manches montées
- Col rond avec bande de propreté interne élastique
- Poignet et ourlet au le bas



TI-MOTHY SHORT      TRANSFER 3.0 SHORT      NEW SKIN SHORT



# TI-HOOP HISTORICALS FOOTBALL



2022



CUSTOM  
SUBLIMATION



ADULT

S/M/L/XL/XXL

FMA50C

- Filato Ti-energy antivirale e antibatterico
- Stampa transfer e manica a raglan
- Collo a giro e parasudore interno elastico
- Polso e orlo sul fondo
- Ti-energy anti-viral and anti-bacterial fabric
- Sublimated printed with raglan sleeves
- Crew neck with internal elastic neck tape
- Cuff and hem on bottom
- Ti-energy tissu anti-viral et antibactérien
- En sublimation et manche raglan
- Col rond avec bande de propreté interne élastique
- Poignet et ourlet au le bas



01920  
navy/yellow



TI-MOTHY  
SHORT

TRANSFER 3.0  
SHORT

NEW SKIN  
SHORT



# TI-SLASH HISTORICALS FOOTBALL



2022



CUSTOM  
SUBLIMATION



ADULT

S/M/L/XL/XXL

FMA60C

TI-ENERGY 3.0 100% POLYESTER - 130 g/mq

- Filato Ti-energy antivirale e antibatterico
- Stampa transfer e manica a raglan
- Collo a giro e parasudore interno elastico
- Polso e orlo sul fondo
- Ti-energy anti-viral and anti-bacterial fabric
- Sublimated printed with raglan sleeves
- Crew neck with internal elastic neck tape
- Cuff and hem on bottom
- Ti-energy tissu anti-viral et antibactérien
- En sublimation et manche raglan
- Col rond avec bande de propreté interne élastique
- Poignet et ourlet au le bas



00210  
white/red



TI-MOTHY  
SHORT

TRANSFER 3.0  
SHORT

NEW SKIN  
SHORT

# ELLIOT

2022



ADULT

S/M/L/XL/XXL

FM670C

JUNIOR

YXS/XXS/XS

FM671C

SKIN 100% POLYESTER - 125 g/mq

- Stampa transfer e manica a giro
- Collo a giro e parasudore interno elastico
- Polso e orlo su fondo

- Sublimated printed with set-in sleeves
- Crew neck with internal elastic neck tape
- Cuff and hem on bottom

- En sublimation et manche montées
- Col rond avec bande de propreté interne élastique
- Poignet et ourlet au le bas



**01100**  
sky blue/white



**02500**  
black/white



**00500**  
red/white



**01500**  
blue/white



**00900**  
green/white



**02530**  
black/green



**01840**  
royal/maroon



**02560**  
black/blue



**04660**  
black/amber



**00520**  
red/yellow



**00920**  
green/yellow



**01920**  
navy/yellow



**02520**  
black/yellow



**01910**  
navy/red



**02510**  
black/red



BONN  
SHORT



NEW SKIN  
SHORT



TRANSFER 3.0  
SHORT



COMPETITION

# HECTOR

BHIVE

2024



ADULT  
JUNIOR

S/M/L/XL/XXL  
XS

GMOFOC  
GMOFIC

B-HIVE 100% POLYESTER - 135 g/mq

- Manica a giro
- Collo Coreana e fintino con un bottone
- Carrè con tessuto al rovescio
- Code di topo sulle spalle
- Polso manica corta in tessuto
- Inserti laterali in contrasto

- Set-in sleeves
- Mandarin collar and placket with one button
- Yoke in reversed fabric
- Rattail trim on the shoulders
- Short sleeves with fabric cuff
- Contrasting inserts on sides

- Manches montées
- Col droit et patte avec un bouton
- Pièce carrée avec tissu retourné
- Queues de rat sur les épaules
- Poignets manches courtes en tissu
- Pièces latérales en contraste



**01900**  
navy/white



**00900**  
green/white



**01500**  
blue/white



**01910**  
navy/red



**01920**  
navy/yellow



**02500**  
black/white



BARNEY  
SHORT

BONN  
SHORT

EDO  
SHORT

NEW SKIN  
SHORT

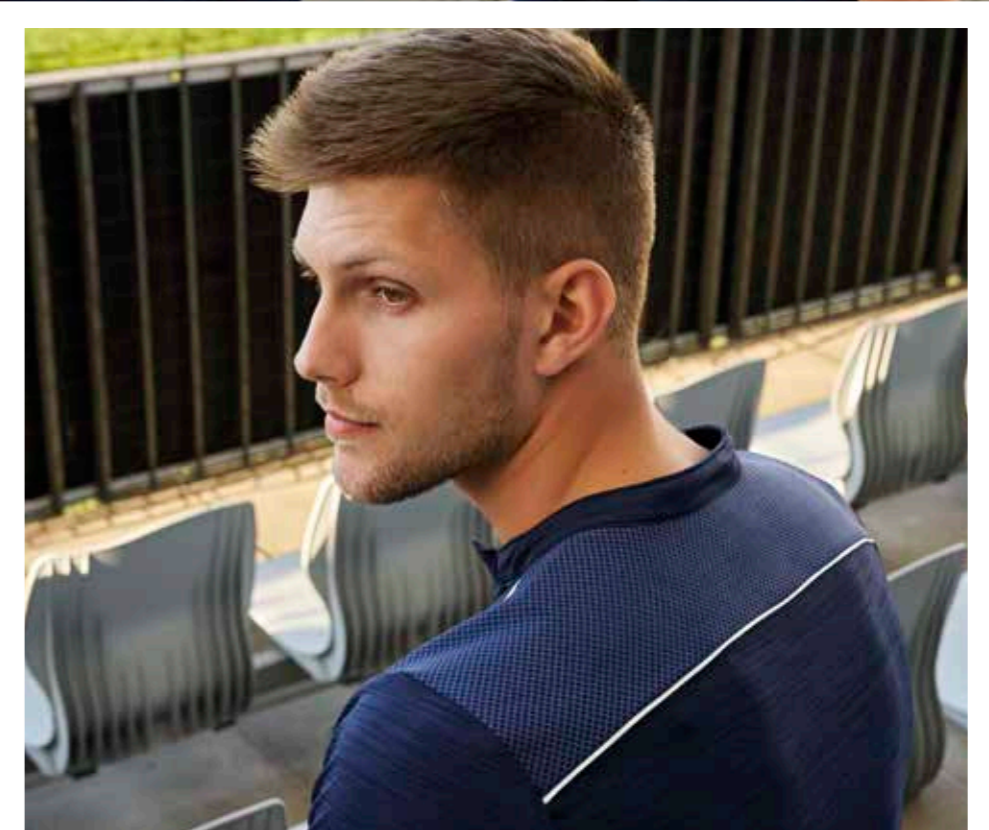
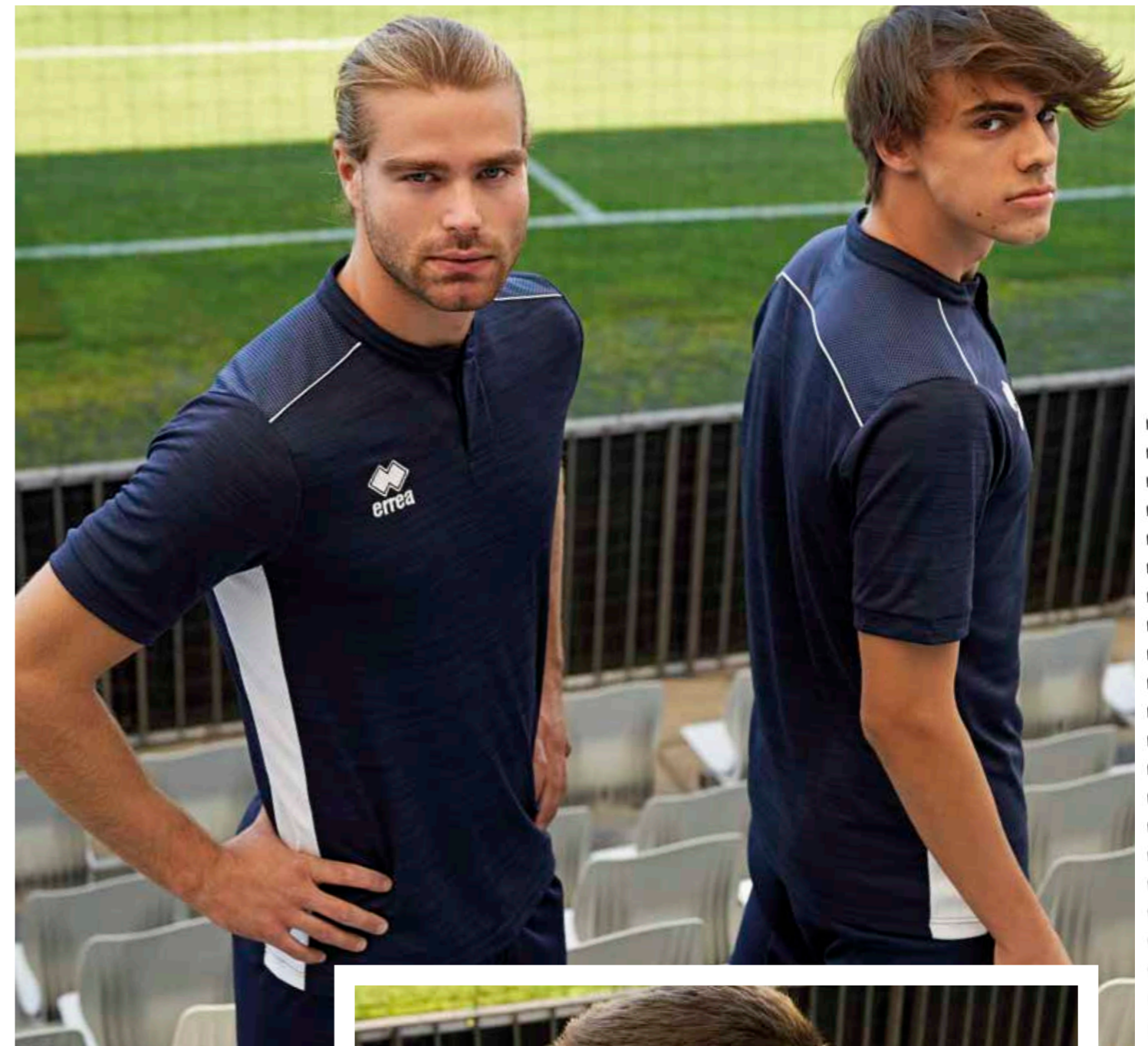

# PRAGA 3.0

BHIVE

2022



CUSTOM  
SUBLIMATION

OEKO-TEX®  
STANDARD 100  
BY HENKEL AG & CO. KG  
KÖLN, GERMANY

ADULT S/M/L/XL/XXL/3XL  
JUNIOR YXS/XXS/XS

FM950C  
FM951C

B-HIVE 100% POLYESTER - 135 g/mq

- Manica a giro con polso
- Collo a camicia con 2 bottoni
- Applicazione verticale nel fintino in contrasto
- Set-in sleeves with cuff
- Shirt-collar with placket neck with buttons
- Vertical application in contrast
- Emmanchure avec poignet
- Col chemise avec deux boutons
- Double couche verticale en contraste

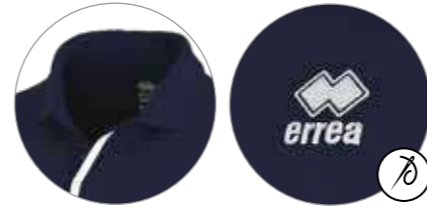

NEW SKIN  
SHORT

BONN  
SHORT

EDO  
SHORT



# DIAMANTIS

2024



ADULT S/M/L/XL/XXL/3XL/4XL

FM870C

JUNIOR YXS/XXS/XS

FM871C

MUNDIAL 100% POLYESTER - 145 g/mq

- Inserto in transfer
- Manica raglan
- Parasudore interno elastico
- Girocollo
- Fettucce in contrasto
- Sublimated insert
- Raglan sleeve
- Internal elastic neck tape
- Crew neck
- Stripes in contrast
- Insert en sublimation
- Manche raglan
- Bande de propreté interne élastique
- Ras de cou
- Binding en contraste



19540  
black/green fluo/white



05120  
white/red/navy



05210  
white/blue/navy



55690  
white/black/after eight



05850  
green/grey/white



05730  
yellow/black/anthracite



00660  
red/yellow/white



00670  
red/black/white



03280  
maroon/grey/white



06640  
blue/navy/white



07430  
navy/grey/white



02060  
navy/red/white



03480  
navy/yellow/white



08860  
black/orange fluo/white



07780  
black/anthracite/white

DREAM WOMAN  
SPECIAL ORDER

CUSTOM  
SUBLIMATION

IT FITS LIKE  
LENNY

ONLY COLOURS  
DIAMANTIS SHIRT

ADULT S/M/L/XL/XXL/3XL

PMJI3C

JUNIOR YXS/XXS/XS

PMJI4C

MIN. 50 PCS min. 10 per size with multiples of 2



BONN  
SHORT



EDO  
SHORT



NEW SKIN  
SHORT



# BRIAN

► BRIGIT WOMAN MODEL

2022



ADULT S/M/L/XL/XXL/3XL/4XL

FM930C

JUNIOR

XS

FM931C

TECHNOSTRETCH 100% POLYESTER - 108 g/mq

- Manica a giro
- Collo a V con parasudore elastico interno
- Maniche e fondo maglia con orlo
- Inserto laterale in contrasto
- Set-in sleeves
- V-neck with internal elastic neck-tape
- Hemmed sleeves and shirt bottom
- Contrasting insert on sides
- Manches montées
- Col V avec bande de propreté interne élastique
- Manches et bas du maillot avec ourlet
- Insert latérale en contraste



00500  
red/white



00010  
white



01500  
blue/white



01900  
navy/white



00900  
green/white



02500  
black/white



BOLTON  
SHORT



EDO  
SHORT



NEW SKIN  
SHORT

# TI-MOTHY



2023



ADULT S/M/L/XL/XXL/3XL FMA20C  
JUNIOR YXS/XXS/XS FMA21C

TI-ENERGY 3.0 100% POLYESTER - 130 g/mq

- Filato Ti-energy antivirale e antibatterico
- Manica a giro
- Collo a giro con inserto e parasudore interno elastico
- Polso e orlo sul fondo
- Ti-energy anti-viral and anti-bacterial fabric
- Set-in sleeves
- Crew neck with insert and internal elastic neck tape
- Cuff and hem on bottom
- Ti-energy tissu anti-viral et antibactérien
- Manches montées
- Col rond avec insert et bande de propreté interne élastique
- Poignet et ourlet au le bas



00260 white/blue



00280 white/navy



00500 red/white



03100 maroon/white



00900 green/white



01500 blue/white



01900 navy/white



02500 black/white



TI-MOTHY SHORT



EDO SHORT



NEW SKIN SHORT



# TI-MOTHY SHORT



2023



ADULT S/M/L/XL/XXL FPA10Z  
JUNIOR YXS/XXS/XS FPA11Z

TI-ENERGY 3.0 100% POLYESTER - 130 g/mq

- Filato Ti-energy antivirale e antibatterico
- Elastico in vita con laccioli regolabili
- Inserto laterale in contrasto
- Ti-energy anti-viral and anti-bacterial fabric
- Elastic waistband and adjustable drawstring
- Contrasting insert on sides
- Ti-energy tissu anti-viral et antibactérien
- Élastique à la taille et lacets réglables
- Insert latérale en contraste



00260 white/blue



00280 white/navy



00500 red/white



03100 maroon/white



00900 green/white



01500 blue/white



01900 navy/white



02500 black/white





# LUCAS

► LENNY WOMAN MODEL

2022



CUSTOM  
SUBLIMATION



ADULT S/M/L/XL/XXL/3XL/4XL

FM680C

JUNIOR YXS/XXS/XS

FM681C

KID 2YXS

FM682C

MUNDIAL 100% POLYESTER - 145 g/mq

UTILITY 100% POLYESTER - 145 g/mq

- Manica raglan
- Collo a V con doppio fintino e parasudore interno elastico
- Inserti in tessuto Utility e Skin
- Fondo maglia con orlo
- Raglan sleeves
- V-neck with twin layer border and internal elastic neck tape
- Inserts in Utility and Skin fabric
- Hemmed shirt bottom
- Manches raglan
- Col V avec double patte et bande de propreté interne élastique
- Inserts en tissu Utility et Skin
- Bas du maillot avec ourlet



35730  
cyan/navy/white



05210  
white/blue/navy



00410  
white/navy/red



03260  
maroon/black/white



00670  
red/black/white



03480  
navy/yellow/white



02060  
navy/red/white



06640  
blue/navy/white



02850  
orange/black/white



00870  
yellow/blue/white



09830  
yellow fluo/black/white



01070  
green/black/white



35770  
green fluo/black/white



06450  
anthracite/yellow fluo/white



02660  
black/yellow/white



07780  
black/anthracite/white



BOLTON  
SHORT



BARNEY  
SHORT



EDO  
SHORT



NEW SKIN  
SHORT

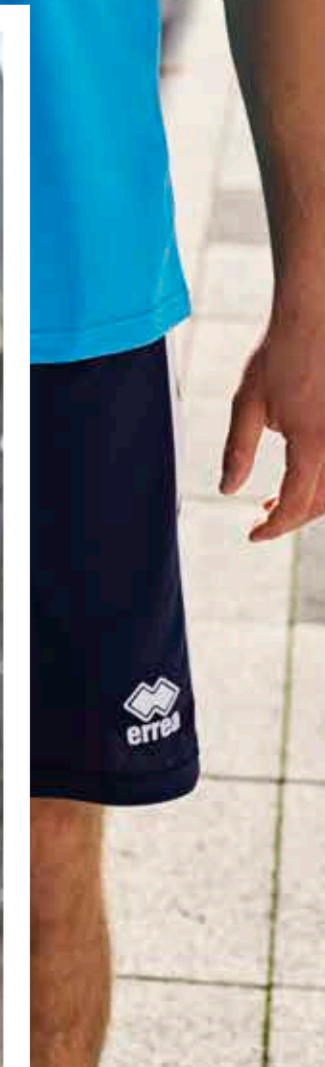

# LEX

2022



ADULT S/M/L/XL/XXL/3XL/4XL

FM820C

MUNDIAL 100% POLYESTER - 145 g/mq

UTILITY 100% POLYESTER - 145 g/mq

- Manica a raglan
- Collo a giro e parasudore interno elastico
- Cuciture ribattute a 2 aghi
- Inserti in tessuto Utility e Skin
- Fondo maglia con orlo
- Raglan sleeves
- Crew neck with internal elastic neck tape
- Reinforced stitchings
- Inserts in Utility and Skin fabric
- Hemmed shirt bottom
- Manches raglan
- Col rond avec bande de propreté interne élastique
- Coutures renforcées
- Inserts en tissu Utility et Skin
- Bas du maillot avec ourlet



00410  
white/navy/red



06640  
blue/navy/white



03480  
navy/yellow/white



02060  
navy/red/white



00670  
red/black/white



01070  
green/black/white



19100  
white/black/anthracite



05210  
white/blue/navy

## LINDA WOMAN SPECIAL ORDER

- Cuciture ribattute a 2 aghi
- Reinforced stitchings
- Coutures renforcées



IT FITS LIKE LENNY

ONLY COLOURS LEX SHIRT

ADULT S/M/L/XL/XXL/3XL

PMJF3C

JUNIOR YXS/XXS/XS

PMJF4C

MIN. 50 PCS min. 10 per size with multiples of 2



BOLTON SHORT

BARNEY SHORT

CARYS 3.0 WOMAN SHORT

EDO SHORT

NEW SKIN SHORT



# BRANDON

2025		OEKO-TEX® STANDARD 100 BY THE FACTORY	ADULT	S/M/L/XL/XXL	GMOA0C
			JUNIOR	XXS/XS	GMOA1C

SKIN 100% POLYESTER - 125 g/mq

- Manica a giro
- Girocollo
- Parasudore elastico interno
- Manica corta con orlo
- Maglia bicolore taglia e cucì
- Set-in sleeves
- Round neck
- Internal elastic neck tape
- Short sleeves with hem
- Two-colour cut and sew shirt
- Manches montées
- Col rond
- Bande de propreté interne
- Manches courtes avec ourlet
- Maillot bicolore patchwork



01520  
blue/yellow



## BRENDA WOMAN SPECIAL ORDER

IT FITS LIKE  
LENNY

CUSTOM  
SUBLIMATION

ADULT	S/M/L/XL/XXL	PML03C
JUNIOR	YXS/XXS/XS	PML04C

MIN. 50 PCS min. 10 per size with multiples of 2



BARNEY  
SHORT

BONN  
SHORT

NEW SKIN  
SHORT

# BARNEY SHORT

2025		OEKO-TEX® STANDARD 100 BY THE FACTORY	ADULT	S/M/L/XL/XXL	GPOA0Z
			JUNIOR	YXS/XXS/XS	GPOA1Z

SKIN 100% POLYESTER - 125 g/mq

- Elastico in vita con laccioli regolabili
- Inserto in contrasto sul fondo
- Elasticated waistband with adjustable drawstring
- Contrasting insert along the bottom
- Élastique à la taille et lacets réglables
- Pièce en contraste dans le bas



# EVERTON

► MARION WOMAN MODEL

2024



ADULT	S/M/L/XL/XXL/3XL	EM1R0C
JUNIOR	YXS/XXS/XS	EM1R1C
KID	2YXS	EM1R2C

UTILITY 100% POLYESTER - 145 g/mq

- Manica a giro
- Collo a giro con parasudore interno elastico
- Cuciture con copertura a tre aghi in contrasto
- Inserti laterali per una migliore vestibilità
- Set-in sleeves
- Crew neck with internal elastic neck-tape
- Three-needle overstitching in contrasting colour
- Side panels for improved wearability
- Manche montée
- Col rond avec bande de propreté interne élastique
- Coutures avec couverture à trois aiguilles, en contraste
- Empiècements latéraux pour une meilleure ligne



## EVERTON LONG SLEEVES SPECIAL ORDER

ONLY COLOURS **EVERTON** SHIRT

MIN. 16 PCS min. 4 per size with multiples of 2



BONN  
SHORT



EDO  
SHORT



NEW SKIN  
SHORT

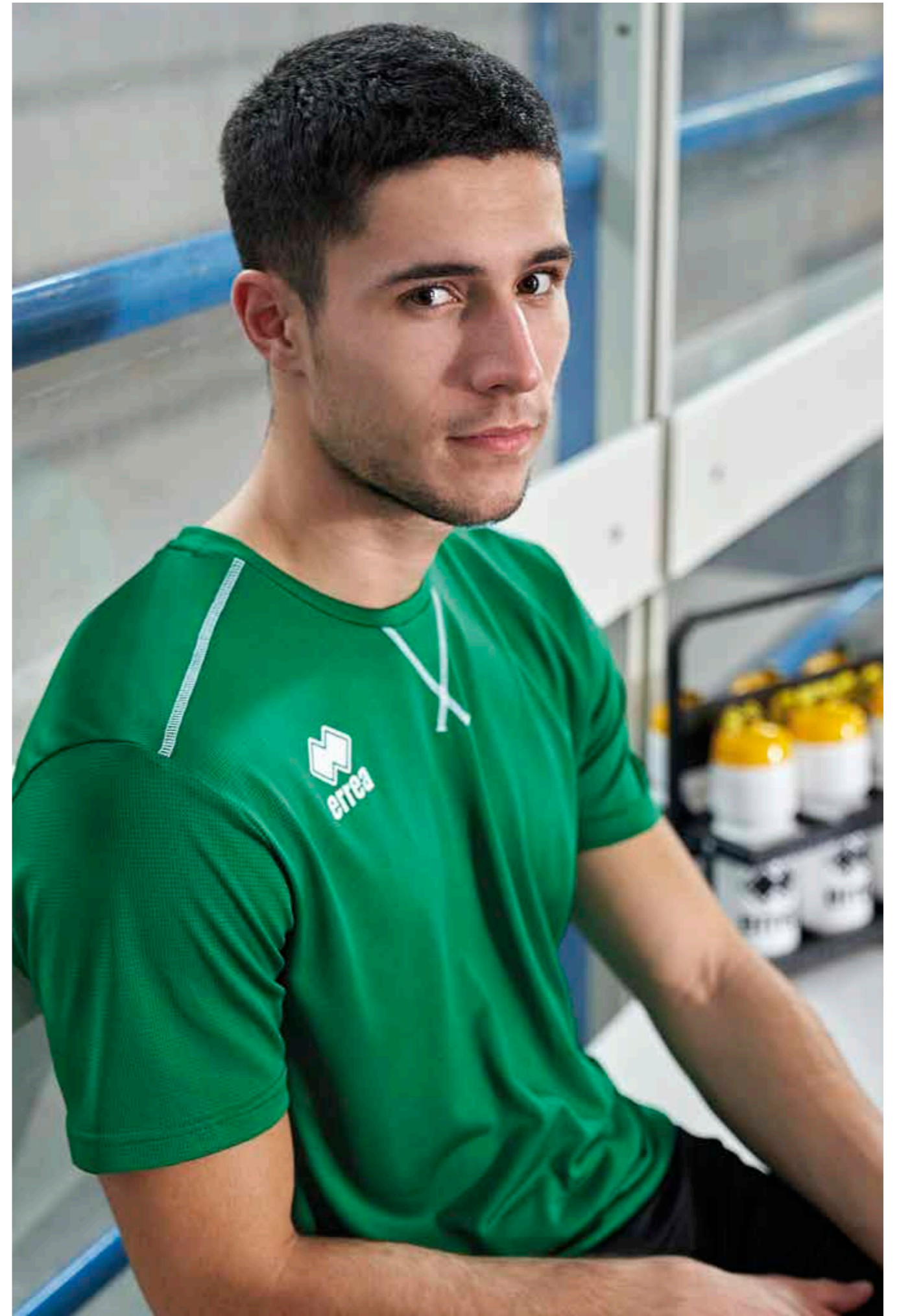

# LENNOX

2024



ADULT	S/M/L/XL/XXL	SS LS	EM1U0C EM1U0L
JUNIOR	YXS/XXS/XS	SS LS	EM1U1C EM1U1L
KID	2YXS	SS LS	EM1U2C EM1U2L

SKIN 100% POLYESTER - 125 g/mq



- Manica raglan
- Collo a V con parasudore interno elastico
- Inserti laterali per una migliore vestibilità
- Raglan sleeves
- V-neck with internal elastic neck-tape
- Lateral inserts for improved wearability
- Manche raglan
- Col V avec bande de propreté interne élastique
- Inserts latérales pour une meilleure ligne



03100  
maroon/white

00500  
red/white

00700  
yellow/white

59080  
yellow fluo/white

05790  
green fluo/white



02810  
orange/black



00300  
white/grey



01100  
sky blue/white



15270  
cyan/white



01500  
blue/white



01900  
navy/white



02900  
purple/white



00900  
green/white



02500  
black/white



01910  
navy/red



01920  
navy/yellow



BONN  
SHORT



NEW SKIN  
SHORT



# DOUG

2022



ADULT

S/M/L/XL/XXL

SS  
LS

FM800C  
FM800L

MUNDIAL 100% POLYESTER - 145 g/mq  
UTILITY 100% POLYESTER - 145 g/mq

- Manica raglan
- Collo a camicia con un bottone
- Tasche anteriori con velcro
- Inserti in contrasto in tessuto su spalle, tasche e polsi
- Raglan sleeves
- Shirt-collar neck with one button
- Front pockets with Velcro
- Contrasting fabric inserts on the shoulders, pockets and cuffs
- Manches raglan
- Col chemise avec un bouton
- Poches avant avec velcro
- Inserts en contraste en tissu sur épaules, poches et poignées



07720  
black/yellow fluo



59120  
green fluo/black

# ARBITRO

2022



ADULT

S/M/L/XL/XXL

A295

MICRORIB 100% POLYESTER - 123 g/mq

- Elastico in vita
- Laccioli regolabili
- Tasche sul retro e sui fianchi
- Elastic waistband
- Adjustable drawstring
- Pockets on back and sides
- Élastique à la taille
- Lacets réglables
- Poches arrière et sur les côtés



000012  
black

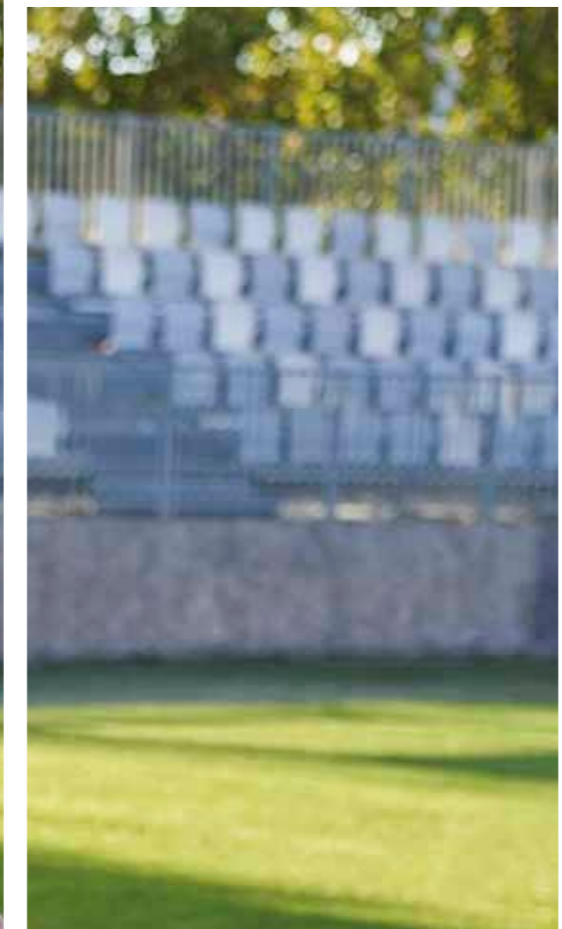
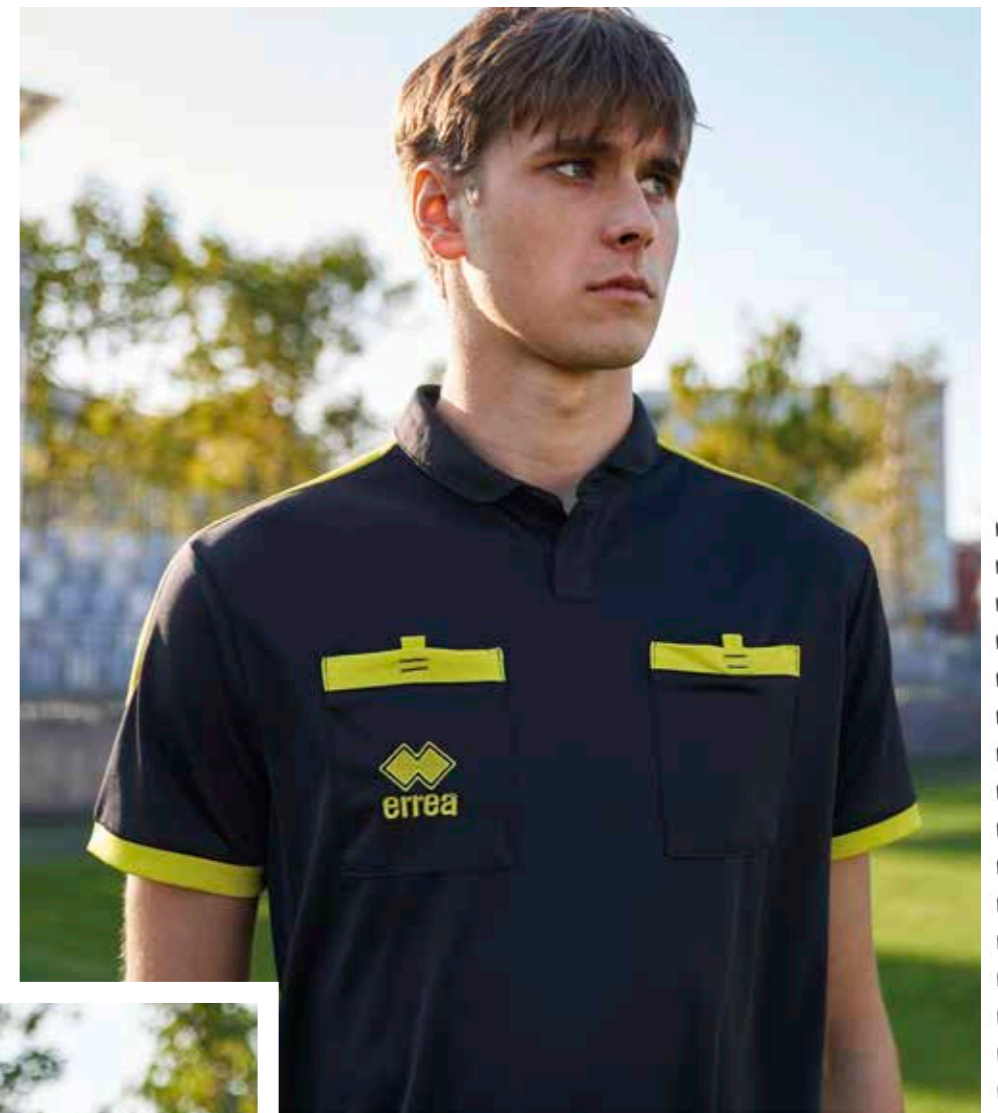

COMPETITION

# BRIGIT WOMAN

► BRIAN MAN MODEL

2022



ADULT S/M/L/XL/XXL/3XL  
JUNIOR XS

FM940C  
FM941C

TECHNOSTRETCH 100% POLYESTER - 108 g/mq

- Manica a giro
- Collo a V con parasudore elastico interno
- Maniche e fondo maglia con orlo
- Inserto laterale in contrasto
- Set-in sleeves
- V-neck with internal elastic neck-tape
- Hemmed sleeves and shirt bottom
- Contrasting insert on sides
- Manches montées
- Col V avec bande de propreté interne élastique
- Manches et bas du maillot avec ourlet
- Insert latéral en contraste



00500  
red/white



00010  
white



01500  
blue/white



01900  
navy/white



00900  
green/white



02500  
black/white



KYARA

WOMAN SHORT

VOLLEYBALL

WOMAN SHORT

AMAZON 3.0

WOMAN SHORT

AMAZON

WOMAN SHORT

CARYS 3.0

WOMAN SHORT

EDO

SHORT

NEW SKIN

SHORT



# BESSY WOMAN

2025



CUSTOM  
SUBLIMATION



ADULT

S/M/L/XL/XXL/3XL

6MOD0C

JUNIOR

XXS/XS

6MOD1C

MUNDIAL 100% POLYESTER - 145 g/mq

- Manica corta a giro
- Collo a V con parasudore interno elastico
- Maglia bicolore taglia e cuci
- Set-in short sleeves
- V-neck with internal elastic neck tape
- Two-colour cut and sew shirt
- Manches courtes montées
- Col en V avec bande de propreté interne
- Maillot bicolore patchwork



01920  
navy/yellow



00210  
white/red



00260  
white/blue



00280  
white/navy



00310  
white/black



00500  
red/white



01500  
blue/white



01900  
navy/white



02500  
black/white



00780  
yellow/navy



01910  
navy/red



00580  
red/navy



22650  
fuchsia fluo/black



04610  
black/fuchsia fluo



KYARA  
WOMAN SHORT



VOLLEYBALL  
WOMAN SHORT



AMAZON 3.0  
WOMAN SHORT



AMAZON  
WOMAN SHORT



CARYS 3.0  
WOMAN SHORT



EDO  
WOMAN SHORT





# LENNY WOMAN

▶ LUCAS MAN MODEL

2022



ADULT

S/M/L/XL/XXL/3XL

FM690C

JUNIOR

YXS/XXS/XS

FM691C

MUNDIAL 100% POLYESTER - 145 g/mq

UTILITY 100% POLYESTER - 145 g/mq

- Manica a raglan
- Collo a V con doppio fintino e parasudore interno elastico
- Inserti in tessuto Utility e Skin
- Fondo maglia con orlo
- Raglan sleeves
- V-neck with double fabric border and internal elastic neck tape
- Inserts in Utility and Skin fabrics
- Hemmed shirt bottom
- Manches raglan
- Col V avec double patte et bande de propreté interne
- Inserts en tissu Utility et Skin
- Bas du maillot avec ourlet



05210  
white/blue/navy



00410  
white/navy/red



02060  
navy/red/white



03480  
navy/yellow/white



06640  
blue/navy/white



00670  
red/black/white



35770  
green fluo/black/white



07780  
black/anthracite/white



02850  
orange/black/white



33290  
fuchsia fluo/black/white



AMAZON 3.0  
WOMAN SHORT



AMAZON  
WOMAN SHORT



CARYS 3.0  
WOMAN SHORT



EDO  
WOMAN SHORT



NEW SKIN  
SHORT

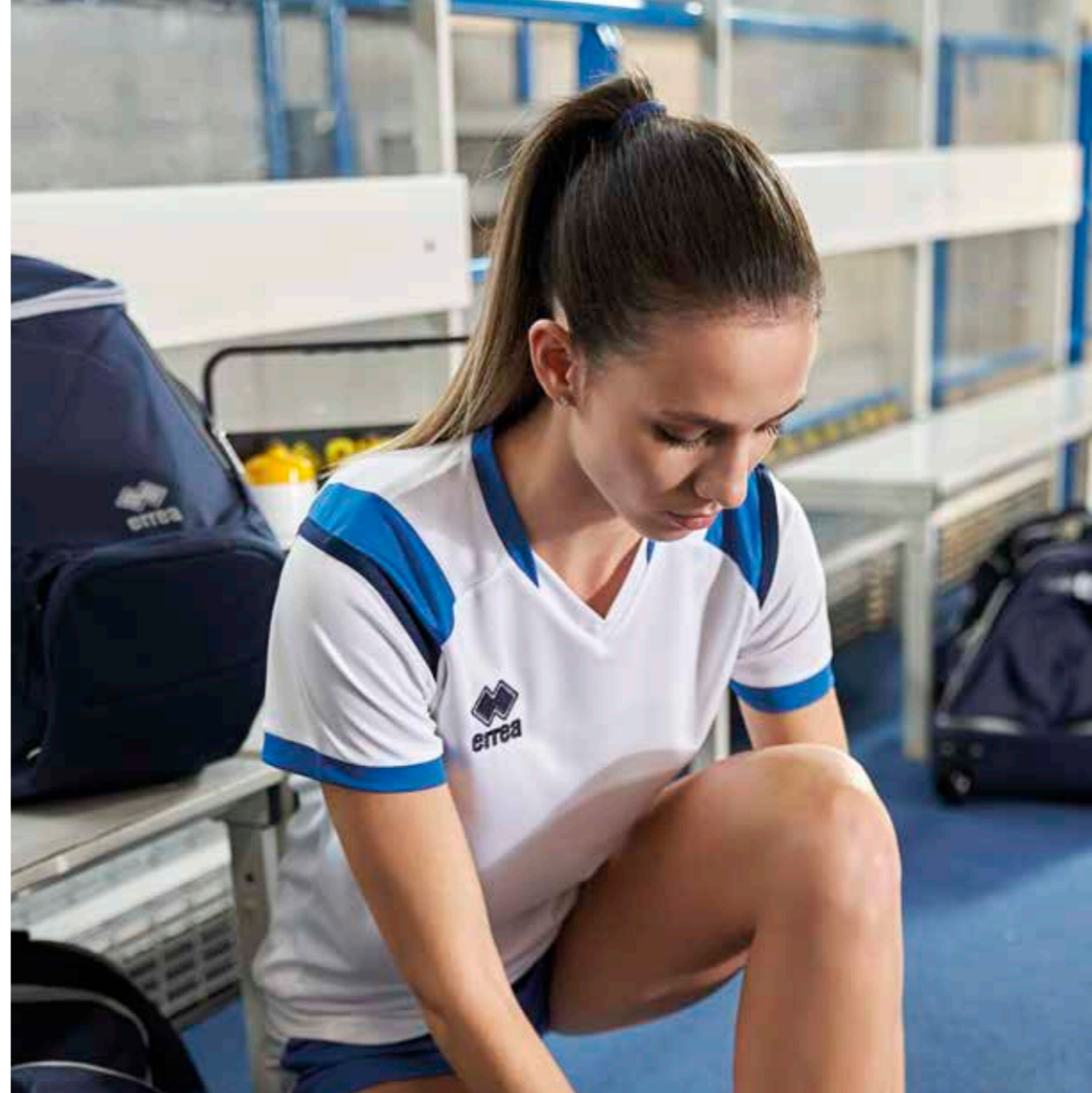

COMPETITION

# MARION WOMAN

▶ EVERTON MAN MODEL

2024



ADULT

S/M/L/XL/XXL

EM1TOC

JUNIOR

YXS/XXS/XS

EM1T1C

UTILITY 100% POLYESTER - 145 g/mq

- Manica a giro
- Collo a giro con parasudore interno elastico
- Cuciture con copertura a tre aghi in contrasto
- Fianchette laterali per una migliore vestibilità
- Set-in sleeves
- Crew neck with internal elastic neck-tape
- Three-needle over stitching in contrasting colour
- Side panels for improved wearability
- Manche montée
- Col rond avec bande de propreté interne élastique
- Coutures de couverture à trois aiguilles, en contraste
- Empiècements latéraux pour une meilleure ligne



03320  
green fluo



00010  
white



00030  
yellow



03310  
yellow fluo



03340  
orange fluo



00040  
green



35990  
cyan



00070  
blue



00090  
navy



00020  
red



00150  
maroon



00120  
black



03330  
fuchsia fluo

## MARION LONG SLEEVES SPECIAL ORDER

ONLY COLOURS MARION SHIRT

MIN. 16 PCS min. 4 per size with multiples of 2



AMAZON 3.0  
WOMAN SHORT

AMAZON  
WOMAN SHORT

KYARA  
WOMAN SHORT

VOLLEYBALL  
WOMAN SHORT

EDO  
WOMAN SHORT

CARYS 3.0  
WOMAN SHORT

NEW SKIN  
SHORT

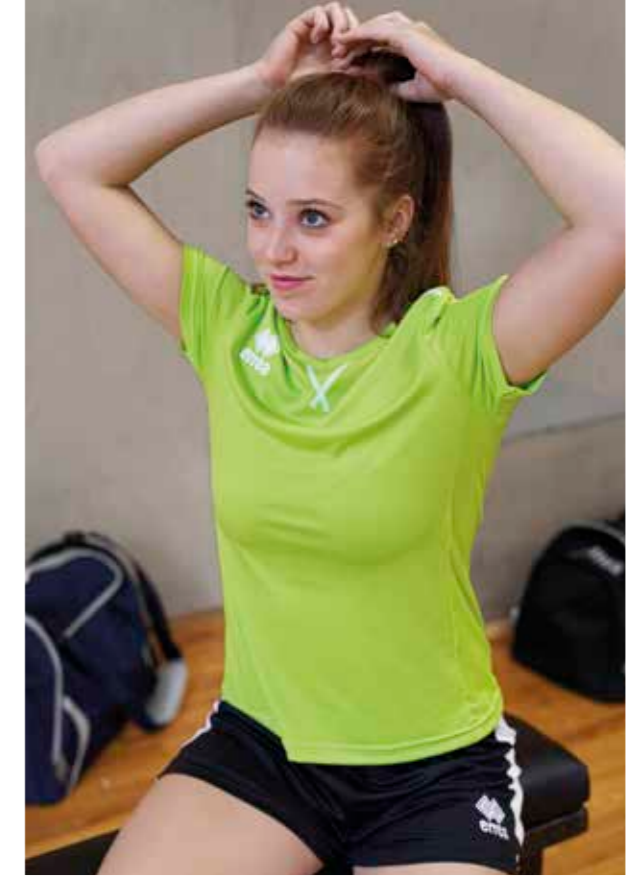
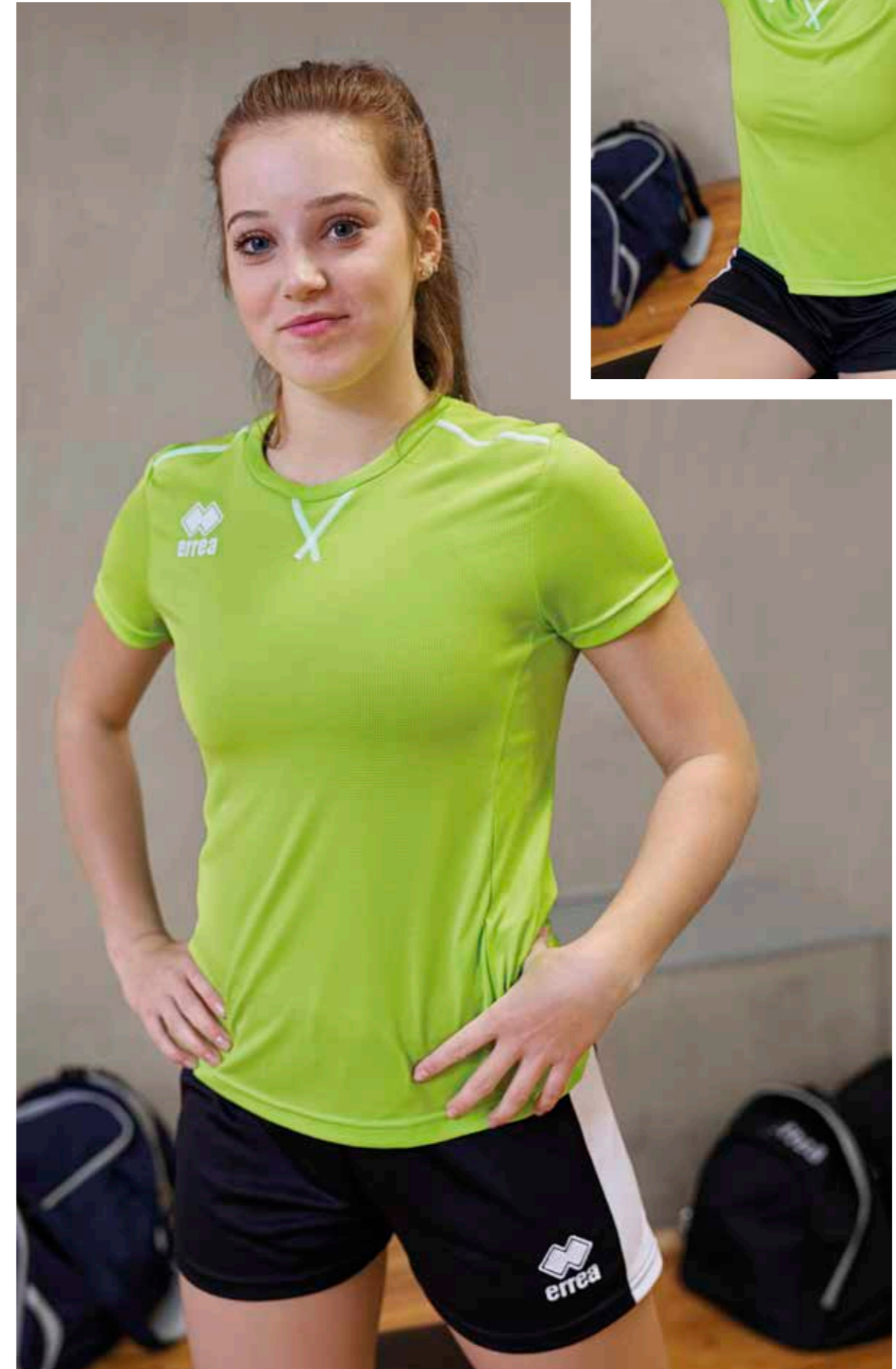

COMPETITION

# DIVINA WOMAN

2024



ADULT	S/M/L/XL/XXL/3XL	FM880S
JUNIOR	YXS/XXS/XS	FM881S

MUNDIAL 100% POLYESTER - 145 g/mq

- Inserto in transfer
- Maglia smanicata
- Parasudore interno elastico
- Girocollo
- Fettecche in contrasto
- Sublimated insert
- Sleeveless T-shirt
- Internal elastic neck tape
- Crew neck
- Stripes in contrast
- Insert en sublimation
- Maillot sans manches
- Bande de propreté interne élastique
- Ras de cou
- Binding en contraste



**06640**  
blue/navy/white



**05210**  
white/blue/navy



**00370**  
white/red/grey



**05180**  
white/green/grey



**19100**  
white/black/anthracite



**05120**  
white/red/navy



**06490**  
red/grey/white



**05850**  
green/grey/white



**07780**  
black/anthracite/white



**04270**  
yellow/navy/white



**03480**  
navy/yellow/white



**02060**  
navy/red/white

## DELSIN MAN SPECIAL ORDER

IT FITS LIKE **SIDE** SLEEVELESS

ONLY COLOURS **DIVINA** SHIRT

ADULT	S/M/L/XL/XXL/3XL/4XL	PMJH3S
JUNIOR	YXS/XXS/XS	PMJH4S

MIN. 50 PCS min. 10 per size with multiples of 2



KYARA WOMAN SHORT | AMAZON 3.0 WOMAN SHORT | AMAZON WOMAN SHORT | CARYS 3.0 WOMAN SHORT | VOLLEYBALL WOMAN SHORT

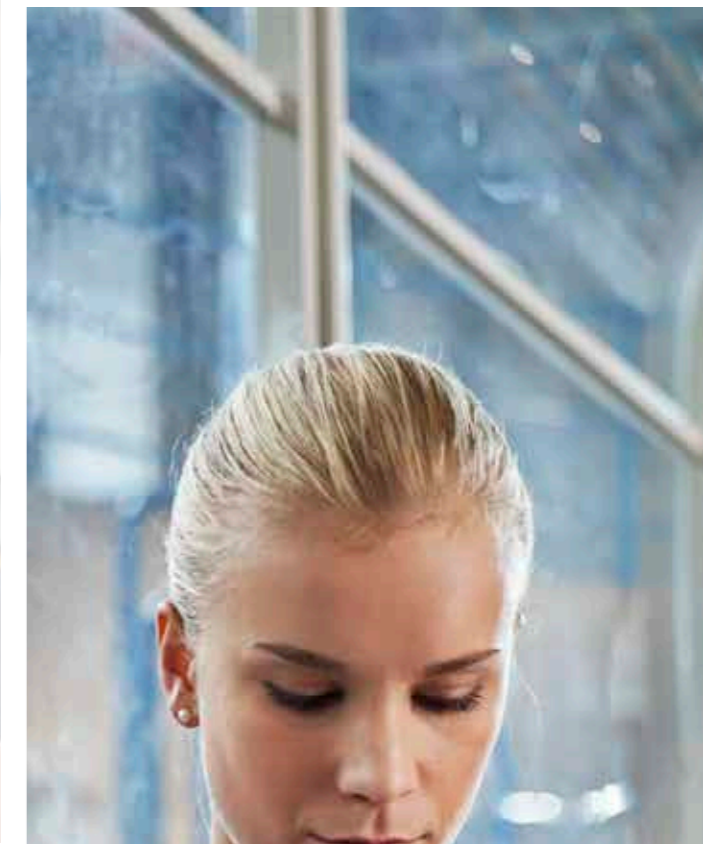

# LISA WOMAN

2022



CUSTOM  
SUBLIMATION



ADULT S/M/L/XL/XXL/3XL

FM830S

JUNIOR YXS/XXS/XS

FM831S

MUNDIAL 100% POLYESTER - 145 g/mq

UTILITY 100% POLYESTER - 145 g/mq

- Collo a V con doppio fintino e parasudore interno elastico
- V-neck with double fabric border and internal elastic neck tape
- Col V avec double patte et bande de propreté interne
- Inserti in tessuto Utility e Skin
- Inserts in Utility and Skin fabrics
- Inserts en tissu Utility et Skin
- Fondo maglia con orlo
- Hemmed shirt bottom
- Bas du maillot avec ourlet



**07780**  
black/anthracite/white



**00410**  
white/navy/red



**05210**  
white/blue/navy



**19100**  
white/black/anthracite



**02060**  
navy/red/white



**03480**  
navy/yellow/white



**06640**  
blue/navy/white



**04270**  
yellow/navy/white



**02850**  
orange/black/white



**33290**  
fuchsia fluo/black/white

LUCK MAN  
SPECIAL ORDER

CUSTOM  
SUBLIMATION

IT FITS LIKE  
SIDE SLEEVELESS

ONLY COLOURS  
LISA SHIRT

ADULT S/M/L/XL/XXL/3XL/4XL

PMIR3S

JUNIOR YXS/XXS/XS

PMIR4S

MIN. 50 PCS min. 10 per size with multiples of 2



KYARA  
WOMAN SHORT



AMAZON 3.0  
WOMAN SHORT



AMAZON  
WOMAN SHORT



VOLLEYBALL  
WOMAN SHORT



COMPETITION

# ALISON WOMAN

2024



ADULT	S/M/L/XL/XXL/3XL	FM740S
JUNIOR	YXS/XXS/XS	FM741S

UTILITY 100% POLYESTER - 145 g/mq

- Collo a giro con parasudore interno elastico
- Cuciture con copertura a tre aghi in contrasto
- Crew neck with internal elastic neck tape
- Three-needle overstitching in contrasting colour
- Col rond avec bande de propreté interne élastique
- Coutures de couverture à trois aiguilles, en contraste

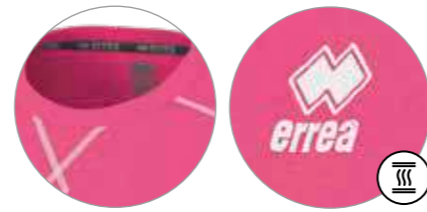

## ALLAN MAN SPECIAL ORDER

IT FITS LIKE **SIDE** SLEEVELESS

ONLY COLOURS **ALISON** SHIRT

ADULT	S/M/L/XL/XXL/3XL	PMJJ3S
JUNIOR	YXS/XXS/XS	PMJJ4S

MIN. 50 PCS min. 10 per size with multiples of 2



VOLLEYBALL WOMAN SHORT

KYARA WOMAN SHORT

AMAZON 3.0 WOMAN SHORT

AMAZON WOMAN SHORT

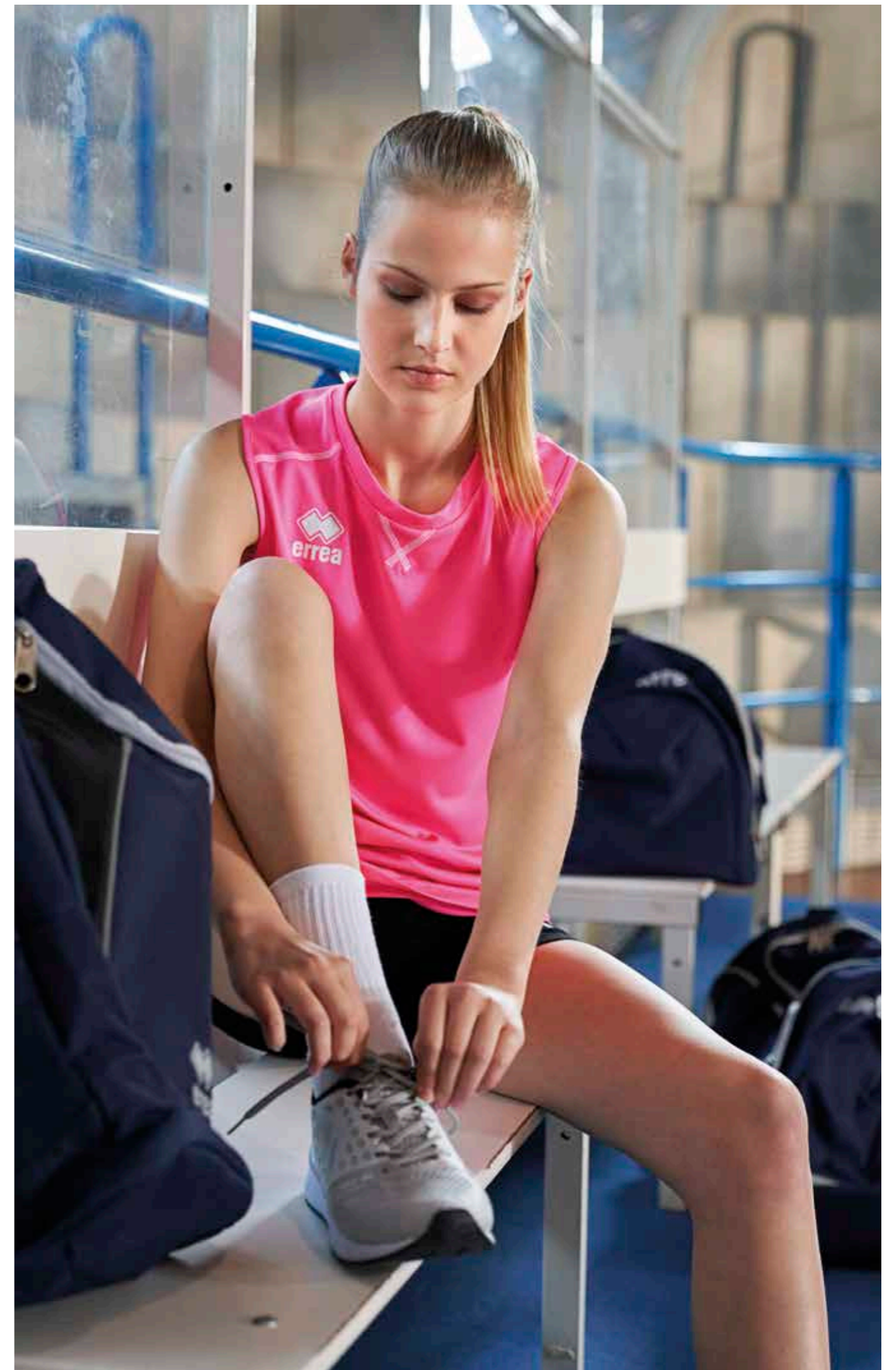

**ANSI WOMAN LONG SLEEVES**  
SPECIAL ORDER

MIN. 50 PCS min. 10 per size with multiples of 2



ADULT

S/M/L/XL/XXL/3XL

PMDH3L

JUNIOR

YXS/XXS/XS

PMDH4L

PREMIER 82% POLYESTER 18% ELASTANE - 165 g/mq

- Manica raglan
- Collo a V con parasudore interno elastico
- Inserti laterali per una migliore vestibilità

- Shirt with raglan sleeves.
- V-neck with internal elastic neck-tape.
- Lateral inserts for improved wearability

- Manches raglan.
- Col V avec bande de propreté interne élastique
- Inserts latéraux pour une meilleure ligne

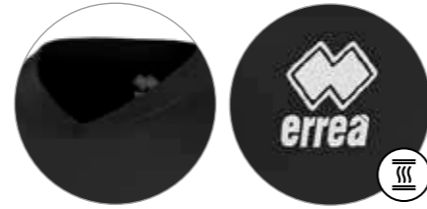

00120  
black



00010  
white



00090  
navy



00500  
red/white

Esempio personalizzato - Example personalised - Exemple personelisé



# TRANSFER 3.0

2024			ADULT	S/M/L/XL/XXL	FP740Z
			JUNIOR	XXS/XS	FP741Z

MUNDIAL 100% POLYESTER - 145 g/mq

- Pantalo corto en transferencia
- Elástico en vita e laccioli regolabili
- Perfilo laterale in contrasto
- Sublimated shorts
- Elastic waistband and adjustable drawstring
- Contrasting trim on sides
- Short sublimé
- Élastique à la taille et lacets réglables
- Profil latéral en contraste



# BOLTON

2024			ADULT	S/M/L/XL/XXL	D195
			JUNIOR	YXS/XXS/XS	D196

MUNDIAL 100% POLYESTER - 145 g/mq

- Elástico en vita e laccioli regolabili
- Inserto laterale in contrasto
- Elastic waistband and adjustable drawstring
- Contrasting insert on sides
- Élastique à la taille et lacets réglables
- Insert latérale en contraste



# TI-MOTHY SHORT



2023			ADULT	S/M/L/XL/XXL	FPA10Z
			JUNIOR	YXS/XXS/XS	FPA11Z

TI-ENERGY 3.0 100% POLYESTER - 130 g/mq

- Filato Ti-energy antivirale e antibatterico
- Elástico en vita con laccioli regolabili
- Inserto laterale in contrasto
- Ti-energy anti-viral and anti-bacterial fabric
- Elastic waistband and adjustable drawstring
- Contrasting insert on sides
- Ti-energy tissu anti-viral et antibactérien
- Élastique à la taille et lacets réglables
- Insert latérale en contraste



# EDO SHORT



2025			ADULT	S/M/L/XL/XXL	GPOB0Z
			JUNIOR	YXS/XXS/XS	GPOB1Z

MUNDIAL 100% POLYESTER - 145 g/mq

- Elástico en vita con laccioli regolabili
- Orlo sul fondo
- Elastic waistband with adjustable drawstring
- Bottom hem
- Élastique à la taille et lacets réglables
- Ourlet dans le bas



# BARNEY SHORT



2025



ADULT	S/M/L/XL/XXL	GPOA0Z
JUNIOR	YXS/XXS/XS	GPOA1Z

SKIN 100% POLYESTER - 125 g/mq

- Elastico in vita con laccioli regolabili
- Inserto in contrasto sul fondo
- Élastique à la taille et lacets réglables
- Pièce en contraste dans le bas
- Élastique à la taille et lacets réglables
- Pièce en contraste dans le bas



# MAXI SKIN



2024



ADULT	S/M/L/XL/XXL/3XL/4XL	A895
JUNIOR	YXS/XXS/XS	A896

SKIN 100% POLYESTER - 125 g/mq

- Elastico in vita e laccioli regolabili
- Lunghezza sopra al ginocchio
- Elastic waistband and adjustable drawstring
- Length above the knee
- Élastique à la taille et lacets réglables
- Longueur au dessus du genou



# BONN



2024



ADULT	S/M/L/XL/XXL	DPOB0Z
JUNIOR	YXS/XXS/XS	DPOB1Z

SKIN 100% POLYESTER - 125 g/mq

- Elastico in vita e laccioli regolabili
- Bordino laterale in contrasto
- Elastic waistband and adjustable drawstring
- Contrasting border on sides
- Élastique à la taille et lacets réglables
- Boudin latéral en contraste



# NEW SKIN



2024



ADULT	S/M/L/XL/XXL	A245
JUNIOR	YXS/XXS/XS	A246
KID	2YXS	A247

SKIN 100% POLYESTER - 125 g/mq

- Elastico in vita e laccioli regolabili
- Elastic waistband and adjustable drawstring
- Élastique à la taille et lacets réglables





# ISABEL WOMAN



2024		ADULT	S/M/L/XL/3XL	FP980Z
		JUNIOR	YXS/XXS/XS	FP981Z

MALAGA 80% POLYAMIDE 20% ELASTANE - 190 g/mq

- Alto fascione elastico in vita
- Tassello interno coscia
- Taglio comfort laterale
- High elastic waistband
- Inner thigh gusset
- Comfortable side cut
- Bande élastique à la taille
- Renfort à l'intérieur des cuisses
- Coupe confort latéral



# PREMIER WOMAN



2024			ADULT	S/M/L/XL/XXL	B725
			JUNIOR	XS	B726

PREMIER 82% POLYESTER 18% ELASTANE - 165 g/mq

- Elastico in vita
- Cuciture a tre aghi in contrasto
- Tassello interno coscia per maggiore comfort
- Elastic waistband
- Three-needle stitching in contrasting colour
- Inner thigh gusset for maximum comfort
- Élastique à la taille
- Coutures à trois aiguilles en contraste
- Renfort à l'intérieur des cuisses pour un meilleur confort



# AMAZON 3.0 WOMAN



2024		ADULT	S/M/L/XL/XXL/3XL	FP940Z
		JUNIOR	YXS/XXS/XS	FP941Z

MUNDIAL 100% POLYESTER - 145 g/mq

- Elastico in vita
- Inserto laterale in contrasto
- Tassello interno coscia
- Elastic waistband
- Contrasting insert on sides
- Inner thigh gusset
- Élastique à la taille
- Insert latérale en contraste
- Renfort à l'intérieur des cuisses



# KYARA WOMAN



2024		ADULT	S/M/L/XL/XXL/3XL	FP950Z
		JUNIOR	YXS/XXS/XS	FP951Z

SORRENTO 92% COTTON 8% ELASTANE - 220 g/mq

- Elastico in vita
- Inserto laterale in contrasto
- Tassello interno coscia
- Carrè sul retro
- Elastic waistband
- Contrasting insert on sides
- Inner thigh gusset
- Carrè on the back
- Élastique à la taille
- Inserts latérale en contraste
- Renfort à l'intérieur des cuisses
- Carrè à l'arrière



# VOLLEYBALL WOMAN



2024		ADULT	S/M/L/XL/XXL	D715
		JUNIOR	YXS/XXS/XS	D716

SORRENTO 92% COTTON 8% ELASTANE - 220 g/mq

- Elastico in vita
- Tassello interno coscia
- Elastic waistband
- Inner thigh gusset
- Élastique à la taille
- Renfort à l'intérieur des cuisses



# AMAZON WOMAN



2022		ADULT	S/M/L/XL/XXL	D745
		JUNIOR	YXS/XXS/XS	D746

MUNDIAL 100% POLYESTER - 145 g/mq

- Elastico in vita
- Inserto laterale in contrasto
- Tassello interno coscia
- Elastic waistband
- Contrasting insert on sides
- Inner thigh gusset
- Élastique à la taille
- Insert latérale en contraste
- Renfort à l'intérieur des cuisses

Fino ad esaurimento scorte  
While stocks last  
Jusqu'à épuisement du stock



# CARYS 3.0 WOMAN



2024



ADULT S/M/L/XL/XXL/3XL  
JUNIOR XXS/XS

FP860Z  
FP861Z

MUNDIAL 100% POLYESTER - 145 g/mq

- Elastico in vita e laccioli regolabili
- Inserto laterale in contrasto
- Elastic waistband and adjustable drawstring
- Contrasting insert on sides
- Élastique à la taille et lacets réglables
- Insert latérale en contraste



00500  
red/white



00900  
green/white



01500  
blue/white



01900  
navy/white



02500  
black/white

# ROS 3.0 WOMAN



2024



ADULT S/M/L/XL/XXL  
JUNIOR YXS/XXS/XS

FP880Z  
FP881Z

MUNDIAL 100% POLYESTER - 145 g/mq

- Minigonna con panta interno
- Elastico in vita
- Miniskirt with undershorts
- Elastic waistband
- Mini-jupe avec short interne
- Élastique à la taille



00070  
blue



00010  
white



00020  
red



00090  
navy



00120  
black



LINE

GOALKEEPERS

DESIGN BY

ERREÀ GRAPHIC DPT

2022  
COLLECTION

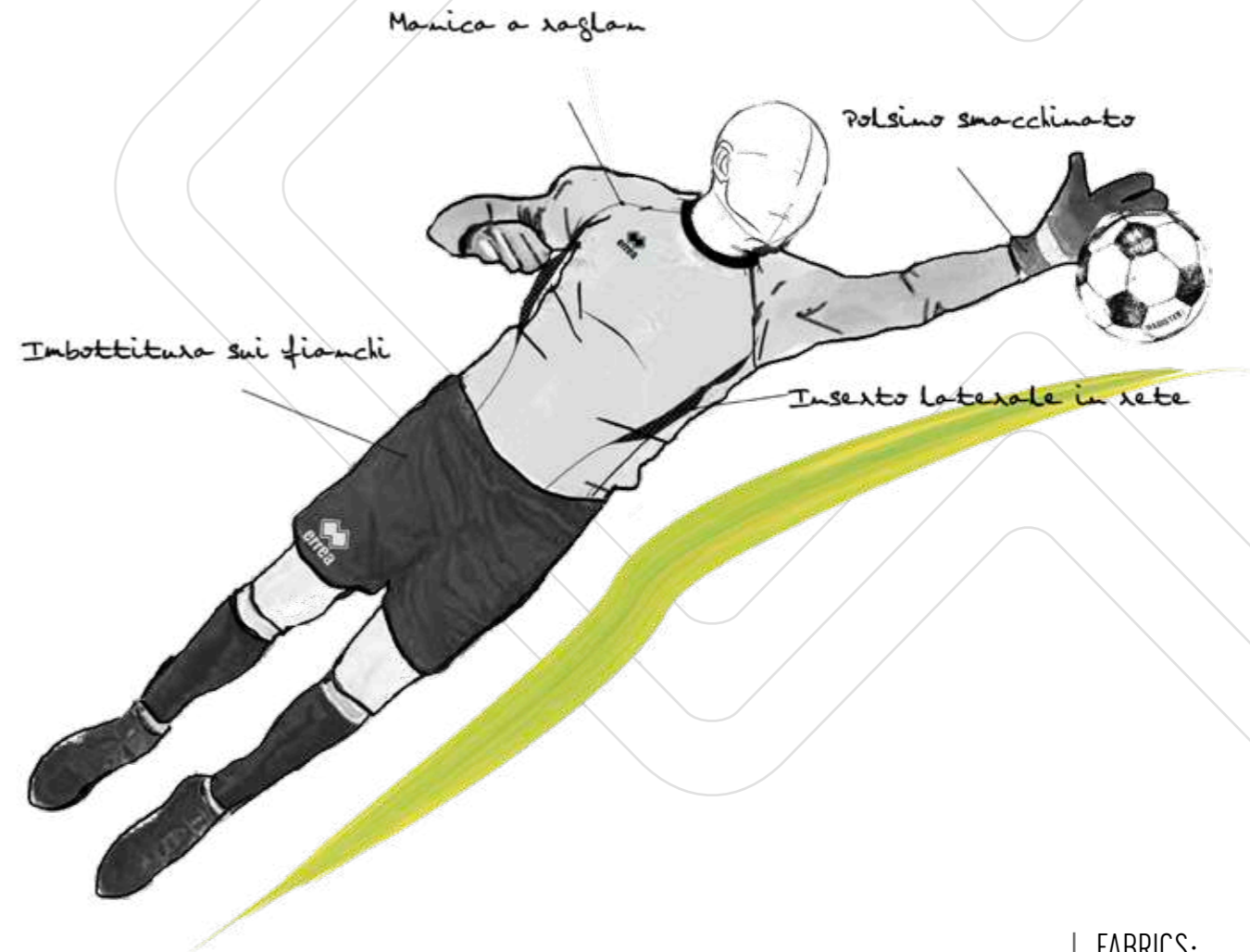

FABRICS:  
Mundial

Errea  
GOALKEEPERS

# BARCLAY SET

## LIMITED EDITION

2022



ADULT	S/M/L/XL/XXL/3XL	GSOA0L
JUNIOR	YXS/XXS/XS	GSOA1L

MUNDIAL 100% POLYESTER - 145 g/mq

- Set in transfer senza imbottitura
- Maglia girocollo in costina con parasudore interno elastico
- Manica a giro con polsino manica lunga in costina
- Panta con elastico in vita e laccioli regolabili
- Sublimation-printed kit without padding
- Ribbed round neck shirt with internal elastic neck tape
- Set-in long sleeves with ribbed cuff
- Shorts with elasticated waistband and adjustable drawstring
- Ensemble sublimé sans rembourrage
- Maillot au col rond en bord-côte avec bande de propreté interne
- Manches longues montées avec poignets en bord-côte
- Pantalon avec élastique à la taille et lacets réglables



00120  
black



00130  
orange



03320  
green fluo

LIMITED EDITION



# DAVE SET

# LIMITED EDITION

2022



ADULT	S/M/L/XL/XXL/3XL	6S0B0L
JUNIOR	YXS/XXS/XS	6S0B1L

MUNDIAL 100% POLYESTER - 145 g/mq

- Set in transfer senza imbottitura
- Maglia dal particolare collo a giro, con retro in costina
- Manica a giro con polsino manica lunga in costina
- Inserti laterali e sottomanica in contrasto in rete RP14
- Pantaloni con elastico in vita e laccioli regolabili
- Inserto in contrasto sul fondo e sui fianchi in rete RP14
- Sublimation-printed kit without padding
- Shirt with distinct crew neck, ribbed at the back
- Set-in long sleeves with ribbed cuff
- Contrasting side inserts and under sleeve in RP14 mesh
- Shorts with elasticated waistband and adjustable drawstring
- Contrasting inserts along the bottom and down the sides in RP14 mesh
- Ensemble sublimé sans rembourrage
- Maillot au col rond particulier avec dos en bord-côte
- Manches longues montées avec poignets en bord-côte
- Pièces latérales et dessous de bras en contraste en mesh RP14
- Pantalon avec élastique à la taille et lacets réglables
- Pièce en contraste dans le bas et sur les côtés en mesh RP14



68060  
jeans/white



71600  
jeans/yellow fluo

# LIMITED EDITION

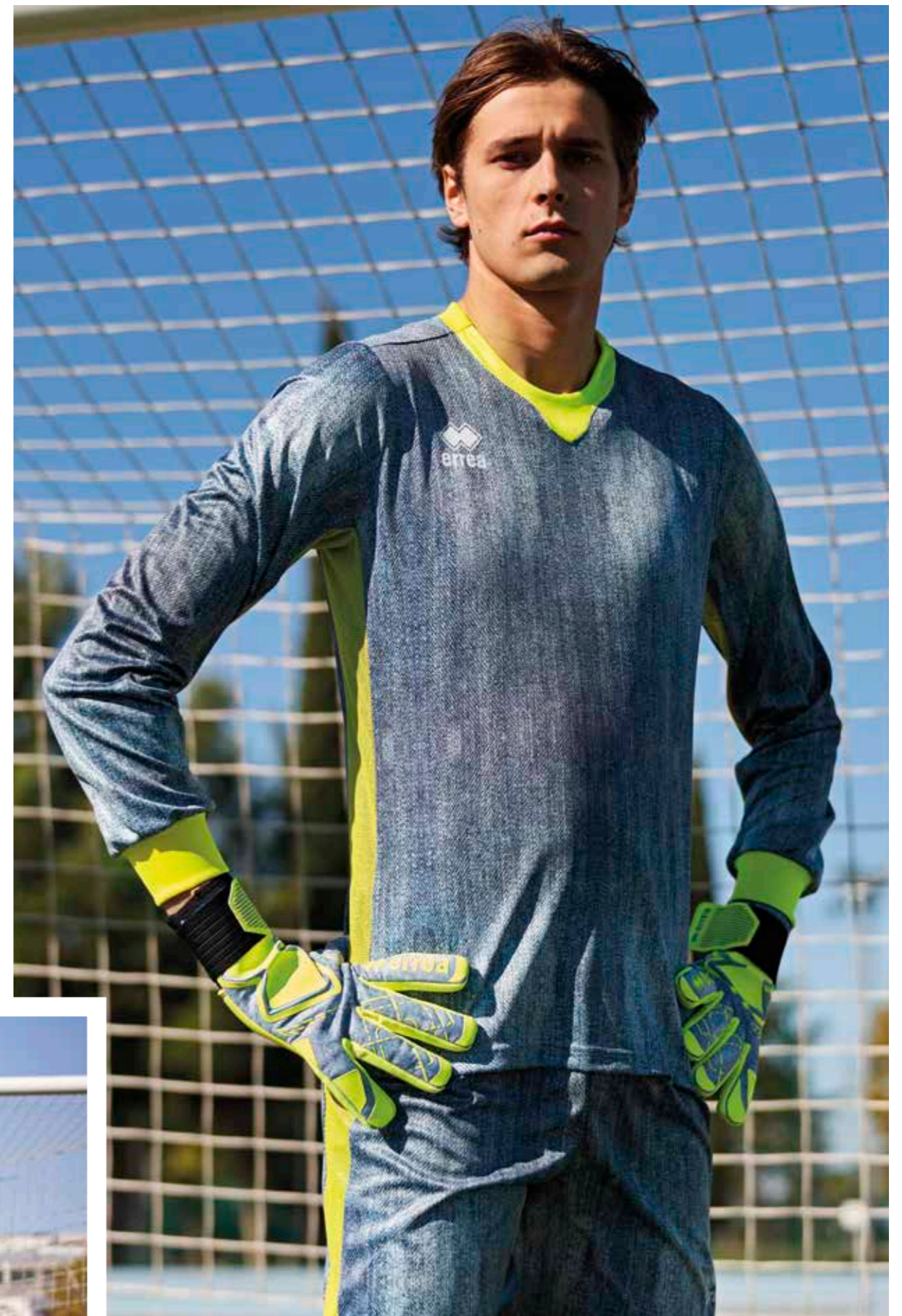

# ACRIS SET

2022



ADULT	S/M/L/XL/XXL/3XL	FS0H0L
JUNIOR	YXS/XXS/XS	FS0H1L

MUNDIAL 100% POLYESTER - 145 g/mq

- Set in transfer senza imbottitura
- Maglia con collo a giro e parasudore interno elastico
- Manica raglan con polsino smacchinato
- Elastico in vita e laccioli regolabili
- Sublimated set without padding
- Crew neck shirt with internal elastic neck tape
- Raglan sleeve with knitted cuff
- Elastic waistband and adjustable drawstring
- Set sublimé sans rembourrage
- Col rond avec bande de propreté interne élastique
- Manches raglan avec bord en tricot plat
- Élastique à la taille et lacets réglables



45790  
black/after eight



00620  
red/orange



20660  
dark green/green fluo



# BAHIA

2023



ADULT	S/M/L/XL/XXL/3XL	6MOE0L
JUNIOR	YXS/XXS/XS	6MOE1L

MUNDIAL 100% POLYESTER - 145 g/mq  
SKIN 100% POLYESTER - 125 g/mq

- Manica a giro
- girocollo in costina con parasudore interno elastico
- Polsino manica lunga in costina
- Maglia bicolore taglia e cucì
- Junior: manica con imbottitura
- Set-in sleeves
- Ribbed neckband with internal elastic neck tape
- Long sleeves with ribbed cuff
- Two-colour cut and sew shirt
- Junior: sleeves with padding
- Manches montées
- Col rond en bord-côte avec bande de propreté interne
- Manches longues avec poignets en bord-côte
- Maillot bicolore patchwork
- Junior: manches avec rembourrage



**04930**  
orange fluo/black



**04920**  
yellow fluo/black



**59120**  
green fluo/black



**01010**  
green/black



**35710**  
cyan/black



**00120**  
black



PITCH  
TROUSERS

IMPACT  
SHORT



# HYDRON TROUSERS



2024



ADULT S/M/L/XL/XXL EPOAOZ

100% POLYESTER - 172 g/mq

- Imbottitura sui fianchi e sul ginocchio
- Fondo costina elasticizzata
- Elastico in vita e laccioli regolabili
- Resistenti ad acqua e vento
- Padding on sides and knees
- Hem with elasticated ribbing
- Elastic waistband and adjustable drawstring
- Water and wind resistant
- Rembourrage sur hanches et genoux
- Bas du pantalon à côtes fines élastiques
- Élastique à la taille et lacets réglables
- Résistant à l'eau et au vent



000012  
black

# PHANTHOM 3/4 TROUSERS



2022



ADULT S/M/L/XL/XXL EP10OZ

90% NYLON 10% ELASTIC - 200 g/mq

- 3/4 con imbottitura sui fianchi
- Cuciture in contrasto
- Elastico in vita e laccioli regolabili
- 3/4 trousers with padding on sides
- Stitching in contrasting colour
- Elastic waistband and adjustable drawstring
- 3/4 avec rembourrage sur les hanches
- Coutures en contraste
- Élastique à la taille et Lacets réglables



02600  
black/grey

Fino ad esaurimento scorte  
While stocks last  
Jusqu'à épuisement du stock

# STOPPER 3/4 TROUSERS



2024



ADULT S/M/L/XL/XXL C345

JUNIOR XS C346

100% POLYESTER - 260 g/mq

- 3/4 con imbottitura sui fianchi e sul ginocchio
- Elastico in vita e laccioli regolabili
- 3/4 with padding on sides and knees
- Elastic waistband and adjustable drawstring
- 3/4 avec rembourrage sur hanches et genoux
- Élastique à la taille et lacets réglables



000012  
black

# PITCH TROUSERS



2024



ADULT S/M/L/XL/XXL C305

JUNIOR 32/34/36/38/40 C306

100% POLYESTER - 280 g/mq

- Imbottitura sui fianchi
- Elastico in vita e laccioli regolabili
- Padding on sides
- Elastic waistband and adjustable drawstring
- Rembourrage sur les hanches
- Élastique à la taille et lacets réglables



000012  
black

# CAYMAN



2024



ADULT S/M/L/XL/XXL/3XL B335

JUNIOR XS B336

100% NEOPRENE/EVA - 300 g/mq

- Realizzati in Neoprene con imbottitura sui fianchi in EVA
- Elastico in vita e laccioli regolabili
- Neoprene shorts with EVA padding on sides
- Elastic waistband and adjustable drawstring
- Short réalisé en néoprène avec rembourrage en EVA sur les hanches
- Élastique à la taille et lacets réglables



000012  
black

# CAYMAN LIGHT



2024



ADULT S/M/L/XL/XXL/3XL EP1COZ

JUNIOR XS EP1C1Z

90% NYLON 10% ELASTIC - 200 g/mq

- Imbottitura sui fianchi in EVA
- Cuciture in contrasto
- Elastico in vita e laccioli regolabili
- Shorts with padding in EVA on sides
- Stitching in contrasting colour
- Elastic waistband and adjustable drawstring
- Short avec rembourrage en EVA sur les hanches
- Coutures en contraste
- Élastique à la taille et lacets réglables



02600  
black/grey

# IMPACT



2024



ADULT S/M/L/XL/XXL C335

JUNIOR YXS/XXS/XS C336

SKIN 100% POLYESTER - 125 g/mq

- Imbottitura sui fianchi
- Elastico in vita e laccioli regolabili
- Padding on sides
- Elastic waistband and adjustable drawstring
- Rembourrage sur les hanches
- Élastique à la taille et lacets réglables



000012  
black



# ZERO THE ICON JEANS EDITION

2022

ADULT 8 / 8,5 / 9 / 9,5 / 10 / 10,5 / 11

FA210Z

JUNIOR 4 / 5 / 6 / 6,5 / 7 / 7,5 / 8

FA211Z

- Cuciture negative
- Inserti in mesh
- Lattice giga grip/giga grip fluo/lattice 4 mm
- Dorso in neoprene light
- Close fitting bandage
- Negative seams
- Mesh inserts
- Giga grip/fluor giga grip/latex 4 mm
- Neoprene light backhand
- Close fitting bandage
- Coutures intérieures
- Inserts en mesh
- Giga grip/giga grip fluo/latex 4 mm
- Dos en néoprène light
- Close fitting bandage



68060  
jeans/white



71600  
jeans/yellow fluo

Consigliato per la gara e allenamento.  
Recommended for Match and training.  
Conseillé pour la compétition e l'entraînement.

#### GRIP PERFORMANCE

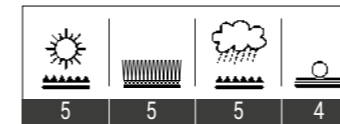

IMPACT  
ABSORPTION  
PERFORMANCE

#### JUNIOR VERSION



68060  
jeans/white



71600  
jeans/yellow fluo



# ZERO THE ICON

2022	ADULT	8 / 8,5 / 9 / 9,5 / 10 / 10,5 / 11	GA1D0Z
	JUNIOR	4 / 5 / 6 / 6,5 / 7 / 7,5 / 8	GA1D1Z

CONSIGLIATO PER LA GARA E ALLENAMENTO

- Cuciture negative
- Inserti in mesh
- Lattice giga grip/giga grip fluo/superlow 4 mm
- Dorso in neoprene light
- Close fitting bandage

RECOMMENDED FOR MATCH AND TRAINING

- Negative seams
- Mesh inserts
- Giga grip/fluo giga grip/superlow latex 4 mm
- Neoprene light backhand
- Close fitting bandage

CONSEILLÉ POUR LA COMPÉTITION E L'ENTRAÎNEMENT

- Coutures intérieures
- Inserts en mesh
- Giga grip/giga grip fluo/superlow latex 4 mm
- Dos en néoprène light
- Close fitting bandage



11390  
white/green fluo



00810  
yellow/black

Consigliato per la gara.  
Recommended for Match.  
Conseillé pour la compétition.

GRIP PERFORMANCE

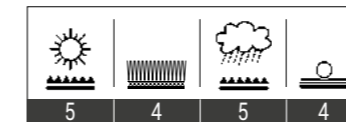

IMPACT  
ABSORPTION  
PERFORMANCE

JUNIOR VERSION



11390  
white/green fluo



00810  
yellow/black



# ZERO RETRÒ

2022

ADULT 8 / 8,5 / 9 / 9,5 / 10 / 10,5 / 11

GA0Y0Z

- Cuciture tradizionali
- Inserti in mesh
- Lattice soft latex 4 mm
- Dorso in lattice soft 4 mm
- Wrist stabilization system
- Struttura ergonomica
- Traditional seams
- Mesh inserts
- Soft latex 4 mm
- Backhand soft latex 4 mm
- Wrist stabilization system
- Ergonomic construction
- Coutures plates
- Inserts en textile mesh
- Latex soft latex 4 mm
- Dos en mousse soft 4mm
- Wrist stabilization system
- Structure ergonomique



00310  
white/black



02500  
black/white

Consigliato per la gara e allenamento.  
Recommended for Match and training.  
Conseillé pour la compétition e l'entraînement.

#### GRIP PERFORMANCE

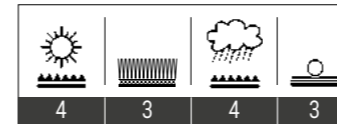

IMPACT  
ABSORPTION  
PERFORMANCE



LINE  
**BASKET**

DESIGN BY  
**ERREÀ GRAPHIC DPT**

**2022**  
COLLECTION

Rete Memphis Mesh  
foxi con medie dimensioni

Parasudore  
interno elastico

fascione  
smacchinato  
in vita

Rete Memphis Mesh  
foxi con medie dimensioni

FABRICS:

- Memphis mesh
- Mesh 6TP
- Mundial
- Utility
- Skin
- Cotton
- Kamelia

*Errea*  
**BASKET**

# ALLEN

2022



ADULT S/M/L/XL/XXL/3XL/4XL

FM730S

MEMPHIS MESH 100% POLYESTER - 178 g/mq

- Canotta in rete
- Collo a V con parasudore interno elastico
- Inserti sulle spalle e sui lati
- Etichetta anteriore con indicazione della taglia
- Mesh vest
- V-neck with internal elastic neck tape
- Inserts on shoulders and sides
- Front label with size
- Débardeur en mesh
- Col en V avec bande de propreté interne
- Inserts sur les épaules et sur les côtés
- Étiquette avant avec indication de la taille

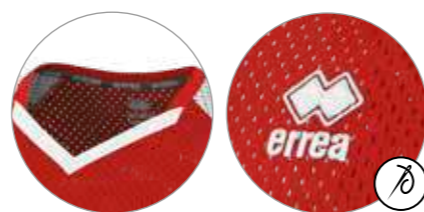

# ALLEN SHORT

2022



ADULT S/M/L/XL/XXL/3XL/4XL

FP760Z

MEMPHIS MESH 100% POLYESTER - 178 g/mq

- Pantaloni in rete con fascione smacchinato elastico in vita
- Inserti in contrasto sui lati
- Mesh short with elastic knitted band in the waist
- Contrasting inserts on the sides
- Short mesh avec bande en tricot plat élastique à la taille
- Inserts en contraste sur les côtés



ALLEN  
SHORT



# CALIFORNIA

2022



ADULT S/M/L/XL/XXL/3XL/4XL

FM490S

JUNIOR

YXS/XXS/XS

FM491S

UTILITY 100% POLYESTER - 145 g/mq

- Maglia smanicata
- Collo a V con parasudore interno elastico
- Collo e sbraccio in contrasto
- Etichetta anteriore con indicazione della taglia

- Sleeveless shirt
- V-neck with internal elastic neck-tape
- Neck and armhole with contrasting border
- Front label with size

- Maillot sans manches
- Col en V avec bande de propriété interne
- Col et emmanchures en contraste
- Étiquette avant avec indication de la taille



00780  
yellow/navy



00300  
white/grey



00500  
red/white



00900  
green/white



03100  
maroon/white



01500  
blue/white



01900  
navy/white



01920  
navy/yellow



02500  
black/white



DALLAS 3.0  
SHORT



# ROCKETS

2022



ADULT S/M/L/XL/XXL/3XL/4XL

EM1H0Z

JUNIOR

YXS/XXS/XS

EM1H1Z

UTILITY 100% POLYESTER - 145 g/mq

- Maglia smancata
- Collo a giro profondo
- Profilo collo e sbraccio in contrasto
- Etichetta anteriore con indicazione della taglia
- Sleeveless shirt
- Wide crew neck
- Neck and armhole with contrasting border
- Front label with size
- Maillot sans manches
- Col rond profond
- Profils du col et des emmanchures en contraste
- Étiquette avant avec indication de la taille



01900 navy/white



00300 white/grey



00500 red/white



00700 yellow/white



00900 green/white



01900 navy/white



01500 blue/white



02700 orange/white



02500 black/white



DALLAS 3.0 SHORT

# DALLAS 3.0

2024



ADULT S/M/L/XL/XXL/3XL/4XL

FP710Z

JUNIOR

YXS/XXS/XS

FP711Z

UTILITY 100% POLYESTER - 145 g/mq

- Elastico in vita e laccioli regolabili
- Lunghezza sopra al ginocchio
- Elastic waistband and adjustable drawstring
- Length above the knee
- Élastique à la taille et lacets réglables
- Longueur au dessus du genou



00090 navy



00010 white



00150 maroon



00020 red



00130 orange



00030 yellow



00040 green



00070 blue



00120 black



# DARREL

2024



ADULT S/M/L/XL/XXL/3XL/4XL

FM910S

JUNIOR YXS/XXS/XS

FM911S

SKIN 100% POLYESTER - 125 g/mq

- Maglia smanicata con Collo a V
- Logo Erreà applicato a caldo sul petto
- Sleeveless shirt with V-neck
- Heat applied Erreà logo on chest
- Maillot sans manches avec col en V
- Logo Erreà appliquée à chaud sur la poitrine



00040 green



00010 white



00070 blue



00020 red



00090 navy



00130 orange



00120 black



MAXI SKIN SHORT



MAXI SKIN SHORT

# MAXI SKIN

2024



ADULT S/M/L/XL/XXL/3XL/4XL

A895

JUNIOR YXS/XXS/XS

A896

SKIN 100% POLYESTER - 125 g/mq

- Elastico in vita e laccioli regolabili
- Lunghezza sopra al ginocchio
- Elastic waistband and adjustable drawstring
- Length above the knee
- Élastique à la taille et lacets réglables
- Longueur au dessus du genou



00004 green



000001 white



000009 navy



000002 red



000012 black



000013 orange



000007 blue



# CHICAGO DOUBLE

2024



ADULT S/M/L/XL/XXL/3XL/4XL

DMOQ0Z

JUNIOR

YXS/XXS/XS

DMOQ1Z

SKIN 100% POLYESTER - 125 g/mq

MESH 6TP 100% POLYESTER - 100 g/mq

- Maglia smanicata
- Collo a giro
- Double in doppio tessuto
- Sleeveless shirt
- Crew neck
- Doubleface
- Maillot sans manches
- Col rond
- Double face en tissu bimatière



# CHICAGO DOUBLE SHORT

2024



ADULT S/M/L/XL/XXL/3XL/4XL

DPOC0Z

JUNIOR

YXS/XXS/XS

DPOC1Z

SKIN 100% POLYESTER - 125 g/mq

MESH 6TP 100% POLYESTER - 100 g/mq

- Fascia elastico in vita
- Double in doppio tessuto
- Wide elastic waistband
- Doubleface
- Bande élastique à la taille
- Double face en tissu bimatière



MAXI SKIN SHORT

CHICAGO SHORT





# RACHELE WOMAN

2022



ADULT S/M/L/XL/XXL/3XL

FM500S

JUNIOR YXS/XXS/XS

FM501S

MUNDIAL 100% POLYESTER - 145 g/mq

- Maglia smanicata
- Collo a giro
- Profilo collo e sbraccio in contrasto
- Inserto laterale in contrasto
- Sleeveless shirt
- Crew neck
- Neck and armhole have contrasting border
- Contrasting insert on sides
- Maillot sans manches
- Col rond
- Profils du col et des emmanchures en contraste
- Insert latérale en contraste



22650  
fuchsia fluo/black



00300  
white/grey

00500  
red/white

00900  
green/white

01500  
blue/white

02500  
black/white



RACHELE  
WOMAN SHORT



# RACHELE WOMAN SHORT

2022



ADULT S/M/L/XL/XXL/3XL

FP660Z

JUNIOR YXS/XXS/XS

FP661Z

MUNDIAL 100% POLYESTER - 145 g/mq

- Elastico in vita e laccioli regolabili
- Inserto laterale in contrasto
- Elastic waistband and adjustable drawstring
- Contrasting insert on sides
- Élastique à la taille et lacets réglables
- Insert latérale en contraste



22650  
fuchsia fluo/black



00300  
white/grey



00500  
red/white



00900  
green/white



01500  
blue/white



02500  
black/white



# ALISON WOMAN

2024



ADULT S/M/L/XL/XXL/3XL FM740S  
JUNIOR YXS/XXS/XS FM741S

UTILITY 100% POLYESTER - 145 g/mq

- Maglia smanicata
- Collo a giro con parasudore interno elastico
- Cuciture con copertura a tre aghi in contrasto
- Sleeveless shirt
- Crew neck with internal elastic neck tape
- Three-needle over stitching in contrasting colour
- Maillot sans manches
- Col rond avec bande de propreté interne
- Coutures de couverture à trois aiguilles, en contraste



00070  
blue



00010  
white



00020  
red



03340  
orange fluo



00030  
yellow



03320  
green fluo



35990  
cyan



00090  
navy



00120  
black



03330  
fuchsia fluo



## ALLAN MAN SPECIAL ORDER

IT FITS LIKE  
SIDE SLEEVELESS

ONLY COLOURS  
ALISON SHIRT

ADULT S/M/L/XL/XXL/3XL PMJ3S  
JUNIOR YXS/XXS/XS PMJ4S

MIN. 50 PCS min. 10 per size with multiples of 2



DALLAS 3.0  
SHORT

# DALLAS 3.0

2024



ADULT S/M/L/XL/XXL/3XL/4XL FP710Z  
JUNIOR YXS/XXS/XS FP711Z

UTILITY 100% POLYESTER - 145 g/mq

- Elastico in vita e laccioli regolabili
- Lunghezza sopra al ginocchio
- Elastic waistband and adjustable drawstring
- Length above the knee
- Élastique à la taille et lacets réglables
- Longueur au dessus du genou



00070  
blue



00010  
white



00150  
maroon



00020  
red



00130  
orange



00030  
yellow



00040  
green



00090  
navy



00120  
black



# HEAT 3.0

2022



ADULT S/M/L/XL/XXL/3XL/4XL

FM700C

MUNDIAL 100% POLYESTER - 145 g/mq

MEMPHIS MESH 100% POLYESTER - 178 g/mq

- Maglia manica a giro
- Collo a V con parasudore interno elastico
- Inserto spalla in Memphis Mesh
- Etichetta anteriore con indicazione della taglia
- Shirt with set-in sleeves
- V-neck with internal elastic neck tape
- Memphis Mesh shoulder insert
- Front label with size
- Maillot à manches montées
- Col en V avec bande de propreté interne élastique
- Insert en Memphis Mesh sur les épaules
- Étiquette avant avec indication de la taille

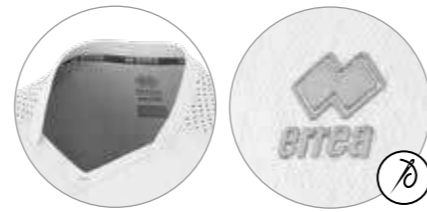

00010 white



00070 blue



00020 red



00090 navy



00120 black

# HUNTER

2023



ADULT S/M/L/XL/XXL/3XL/4XL

FM920C

JUNIOR XXS/XS

FM921C

SKIN 100% POLYESTER - 125 g/mq

- Maglia manica a giro
- Collo a V con fintino e parasudore interno elastico
- Logo Erreà applicato a caldo sul petto
- Shirt with set-in sleeves
- V-neck with insert and internal elastic neck tape
- Heat applied Erreà logo on chest
- Maillot à manches montées
- Col en V avec bande de propreté interne élastique
- Logo Erreà appliquée à chaud sur la poitrine



00090 navy



00010 white



00120 black

# MIAMI TROUSERS

2025



ADULT S/M/L/XL/XXL/3XL/4XL

GPOF0Z

FULL 100% POLYESTER - 240 g/mq

- Elastico in vita con lacciolo
- Banda laterale in contrasto
- Apertura laterale con bottoni
- Elastic waistband with drawstring
- Side band in contrasting colour
- Side opening with buttons
- Élastique à la taille et lacets
- Bande latérale en contraste
- Ouverture latérale avec boutons



01900 navy/white



02500 black/white



# COVEN

2024



ADULT	S/M/L/XL/XXL/3XL	EM000C
JUNIOR	YXS/XXS/XS	EM001C

100% COTTON - 160 g/mq

- Manica a giro
- Collo a giro
- Tessuto melange
- Set-in sleeves
- Crew neck
- Melange fabric
- Maillot à manches montées
- Col rond
- Tissu mélangé



**39050**  
melange navy



**31540**  
light melange grey

# MAUNA

2024



ADULT	S/M/L/XL/XXL/3XL/4XL	EPOS0Z
JUNIOR	YXS/XXS/XS	EPOS1Z

KAMELIA 80% COTTON 20% POLYESTER - 290 g/mq

- Elastico in vita e laccioli regolabili
- Tasche laterali
- Elastic waistband and adjustable drawstring
- Side pockets
- Élastique à la taille et lacets réglables
- Poches latérales



**00090**  
navy



**00110**  
grey



**00120**  
black

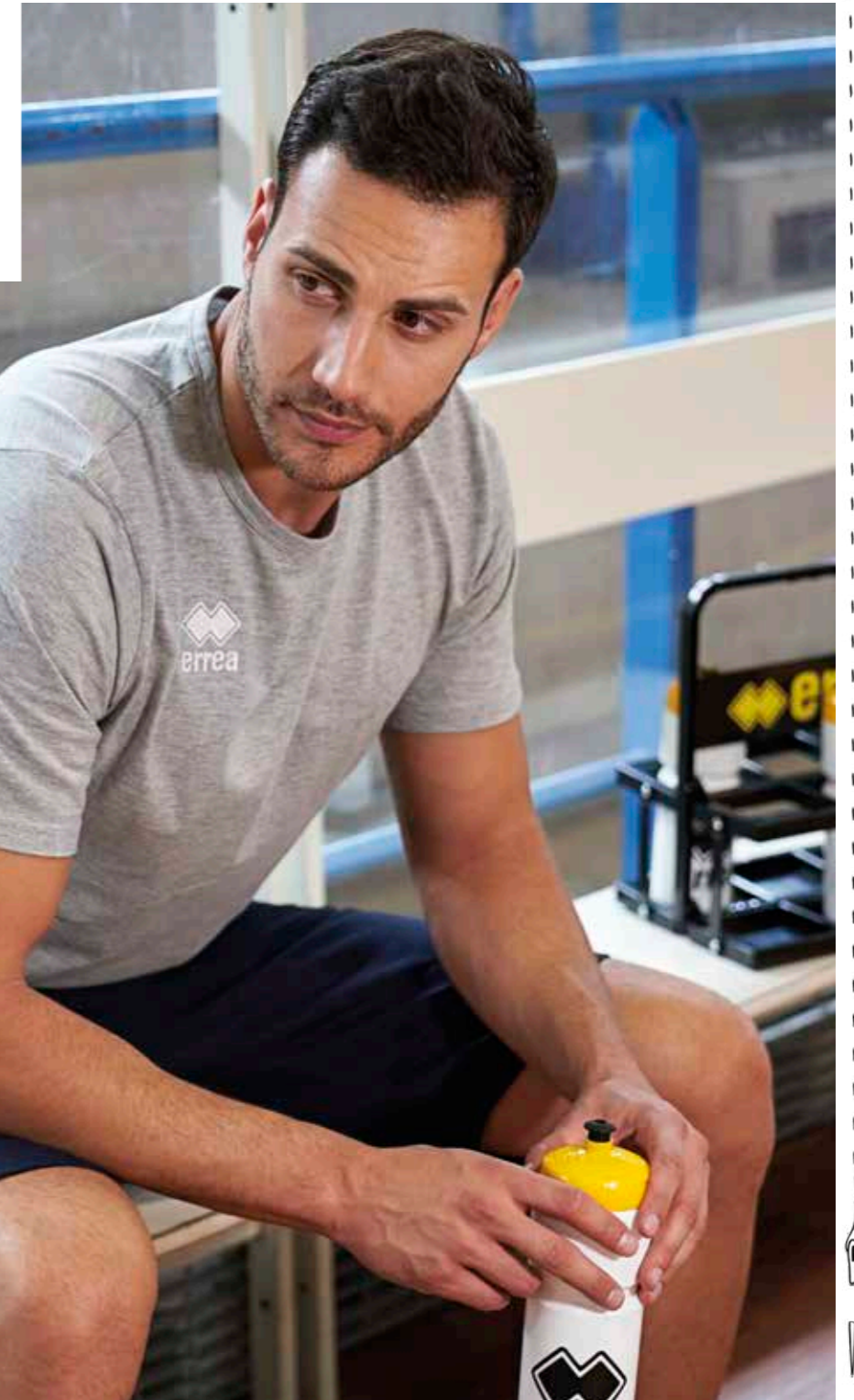



LINE  
RUGBY

DESIGN BY  
ERREÀ GRAPHIC DPT

2022  
COLLECTION

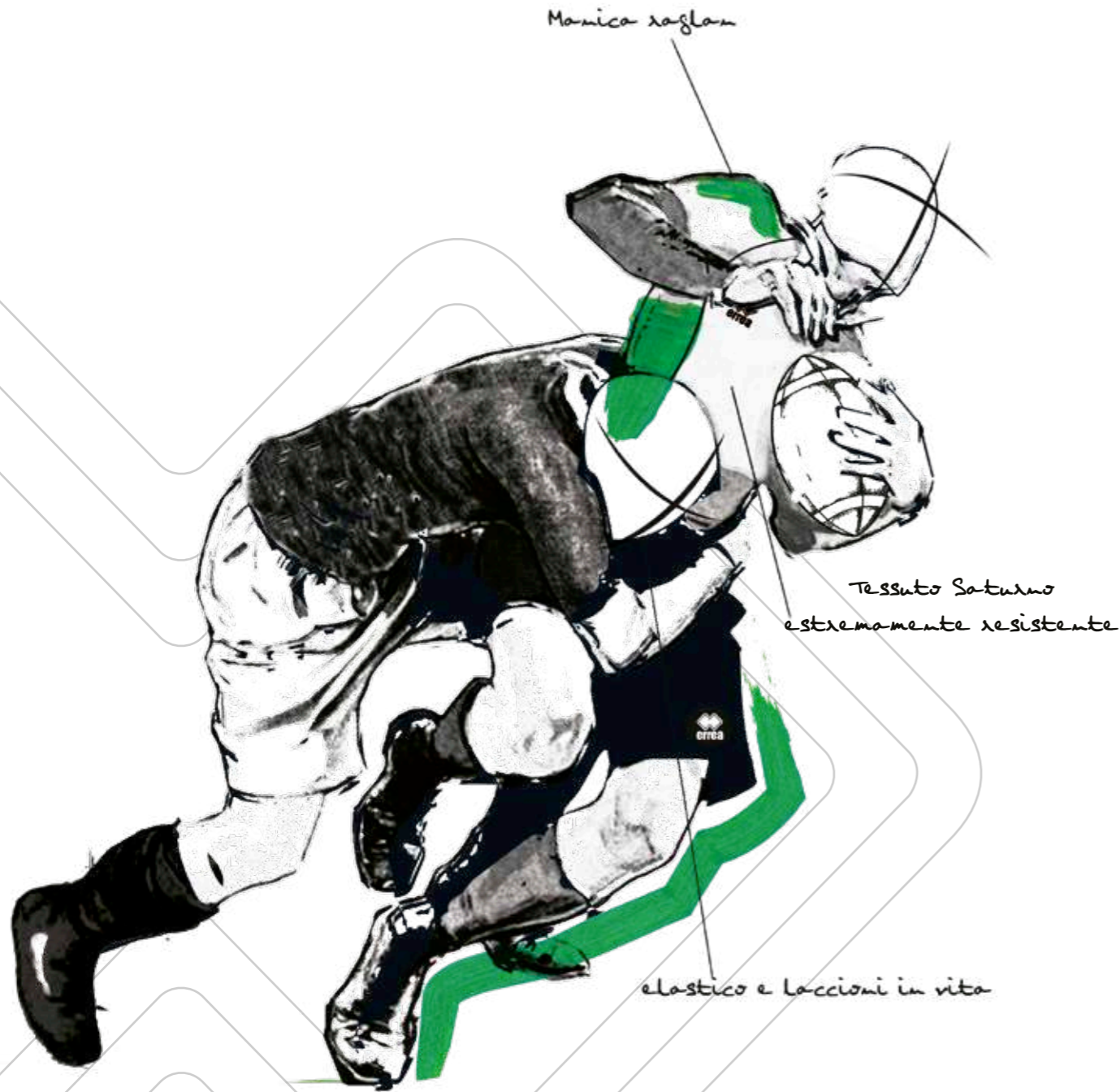

FABRICS:

- Malaga
- Saturno Light
- Skin
- Roccia
- Rugby Stampa
- Rib Win

Errea

RUGBY

# TREVISO 3.0

2022



CUSTOM  
SUBLIMATION

OEKO-TEX®  
STANDARD 100  
BY HANES COLLEGIATE

ADULT	S/M/L/XL/XXL/3XL	FM510C
JUNIOR	XXS/XS	FM511C

SATURNO LIGHT 100% POLYESTER - 185 g/mq

- Maglia in transfer
- Manica raglan
- Collo a giro con parasudore interno
- Fianchette laterali
- Sublimated shirt
- Raglan sleeves
- Crew neck with internal elastic neck-tape
- Side panels
- Maillot sublimé
- Manches raglan
- Col rond avec bande de propriété interne
- Empiècements latéraux



# SKARLET

2022



ADULT	S/M/L/XL/XXL/3XL	FM520C
JUNIOR	YXS/XXS/XS	FM521C

SATURNO LIGHT 100% POLYESTER - 185 g/mq

- Manica raglan
- Collo a giro con parasudore interno
- Fianchette laterali
- Raglan sleeves
- Crew neck with internal elastic neck-tape
- Side panels
- Manches raglan
- Col rond avec bande de propriété interne
- Empiècements latéraux



00810  
yellow/black



00010  
white



02500  
black/white



00500  
red/white



00900  
green/white



01500  
blue/white



01900  
navy/white



BREST  
SHORT



# AWHA

2024



ADULT	S/M	GM0M0C
JUNIOR	YXS/XXS/XS	GM0M1C

SKIN 100% POLYESTER - 125 g/mq

- Manica raglan
- Collo a giro con parasudore interno
- Raglan sleeves
- Crew neck with internal elastic neck-tape
- Manches raglan
- Col rond avec bande de propriété interne

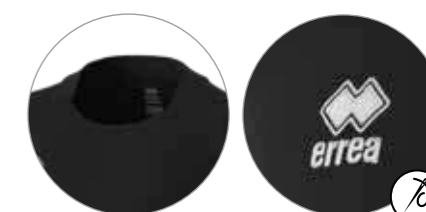

00120  
black



00020  
red



00090  
navy



# EDMONTON 3.0

2024



ADULT S/M/L/XL/XXL/3XL/4XL/5XL

FJ0F0Z

JUNIOR YXS/XXS/XS

FJ0F1Z

RIB WIND 100% POLYESTER - 118 g/mq

- Cerniera half-zip laterale
- Polsini con elastico
- Inserto in contrasto
- Resistente ad acqua e pioggia
- Interno in rete
- Coulisse con fermalaccioli
- Half-zip on the side shoulder
- Elasticated cuffs
- Contrasting insert
- Water and rain resistant
- Mesh lining
- Drawstring with clip
- Zip à mi-hauteur latéral
- Poignets élastiques
- Insert en contraste
- Résistant à l'eau et à la pluie
- Doublure en mesh
- Coulisse avec zip-arrêt



00090  
navy



00070  
blue



00120  
black

# PLACER

2024



ADULT S/M/L/XL/XXL/3XL

C685

RIB WIND 100% POLYESTER - 118 g/mq

- Antipioggia
- Interno in cotone
- Tasche laterali
- Elastico e laccioli in vita
- Fondo con zip
- Rain trousers
- Lined in cotton
- Side pockets
- Elastic waistband and drawstring
- Zipped ankle cuffs
- Pantalon imperméable
- Intérieur coton
- Poches latérales
- Élastique et lacets à la taille
- Bas avec zippé



000009  
navy



000012  
black





# RYUN



2024



ADULT S/M/L/XL/XXL/3XL/4XL  
JUNIOR XS

FP730Z  
FP731Z

ROCCIA 100% POLYESTER - 192 g/mq RIB WIND 100% POLYESTER - 118 g/mq  
MALAGA 80% POLYAMIDE 20% ELASTANE - 190 g/mq

- Elastico in vita e laccioli regolabili
- Inserto laterale in tessuto Rib Wind
- Profilo laterale in contrasto
- Interno gamba in tessuto elasticizzato Malaga
- Elastic waistband and adjustable drawstring
- Lateral insert in Rib Wind fabric
- Contrasting trim on sides
- Inside leg in elasticated Malaga fabric
- Élastique à la taille et lacets réglables
- Pièce latérale en tissu Rib Wind
- Profil latéral en contraste
- Intérieur des jambes en tissu élastique Malaga



Back  
02500  
black/white



00300  
white/grey



00500  
red/white



01500  
blue/white



01900  
navy/white

# MARU



ADULT S/M/L/XL/XXL/3XL/4XL  
JUNIOR YXS/XXS/XS

PP6M3Z  
PP6M4Z

SATURNO LIGHT 100% POLYESTER - 185 g/mq  
MALAGA 80% POLYAMIDE 20% ELASTANE - 190 g/mq

- Elastico in vita e laccioli regolabili
- Inserto laterale e sottogamba elasticizzato in tessuto Malaga
- Elastic waistband and adjustable drawstring
- Inserts on sides and back of thigh in Malaga fabric
- Élastique à la taille et lacets réglables
- Pièce latérale et panneau sous-jambe élastique en tissu Malaga



02520  
black/yellow



01900  
navy/white

Esempio personalizzato - Example personalised - Exemple personnalisée

# ARTUR



ADULT S  
JUNIOR YXS/XXS/XS

PP7L3Z  
PP7L4Z

SKIN 100% POLYESTER - 125 g/mq

- Elastico in vita
- Laccioli regolabili
- Elastic waistband
- Adjustable drawstring
- Élastique à la taille
- Lacets réglables



00150  
maroon

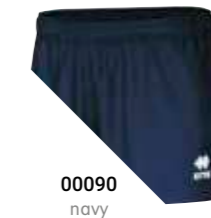

00090  
navy



00120  
black

Esempio personalizzato - Example personalised - Exemple personnalisée

# BREST



2022



ADULT S/M/L/XL/XXL/3XL/4XL  
JUNIOR YXS/XXS/XS  
KID 2YXS

D4025  
D4026  
D4027

RUGBY STAMPA 100% POLYESTER - 275 g/mq

- Elastico in vita
- Laccioli regolabili
- Elastic waistband
- Adjustable drawstring
- Élastique à la taille
- Lacets réglables



000012  
black



000001  
white



000002  
red



000004  
green



000007  
blue



000009  
navy



000015  
maroon

# BULL-TERRIER

2023

100% POLYESTER

ADULT S/M/L/XL  
JUNIOR XS

FA1D0Z  
FA1D1Z

- Caschetto da rugby
- Garantisce massima protezione grazie al design ergonomico "head mapping"
- Realizzato in schiuma termoformata conforme alla regolamentazione World Rugby
- Approvato World Rugby
- Rugby helmet
- Guarantees maximum protection thanks to the ergonomic "head mapping" design
- Produced in heat-moulded foam in accordance with World Rugby regulations
- World Rugby approved
- Casque de rugby
- Assure une protection maximale grâce à sa forme ergonomique "head mapping"
- Réalisé en mousse thermoformée conforme à la réglementation du World Rugby
- Approuvé par le World Rugby



02530  
black/green





LINE  
**ATHLETICS**

DESIGN BY  
**ERREÀ GRAPHIC DPT**

**2022**  
COLLECTION

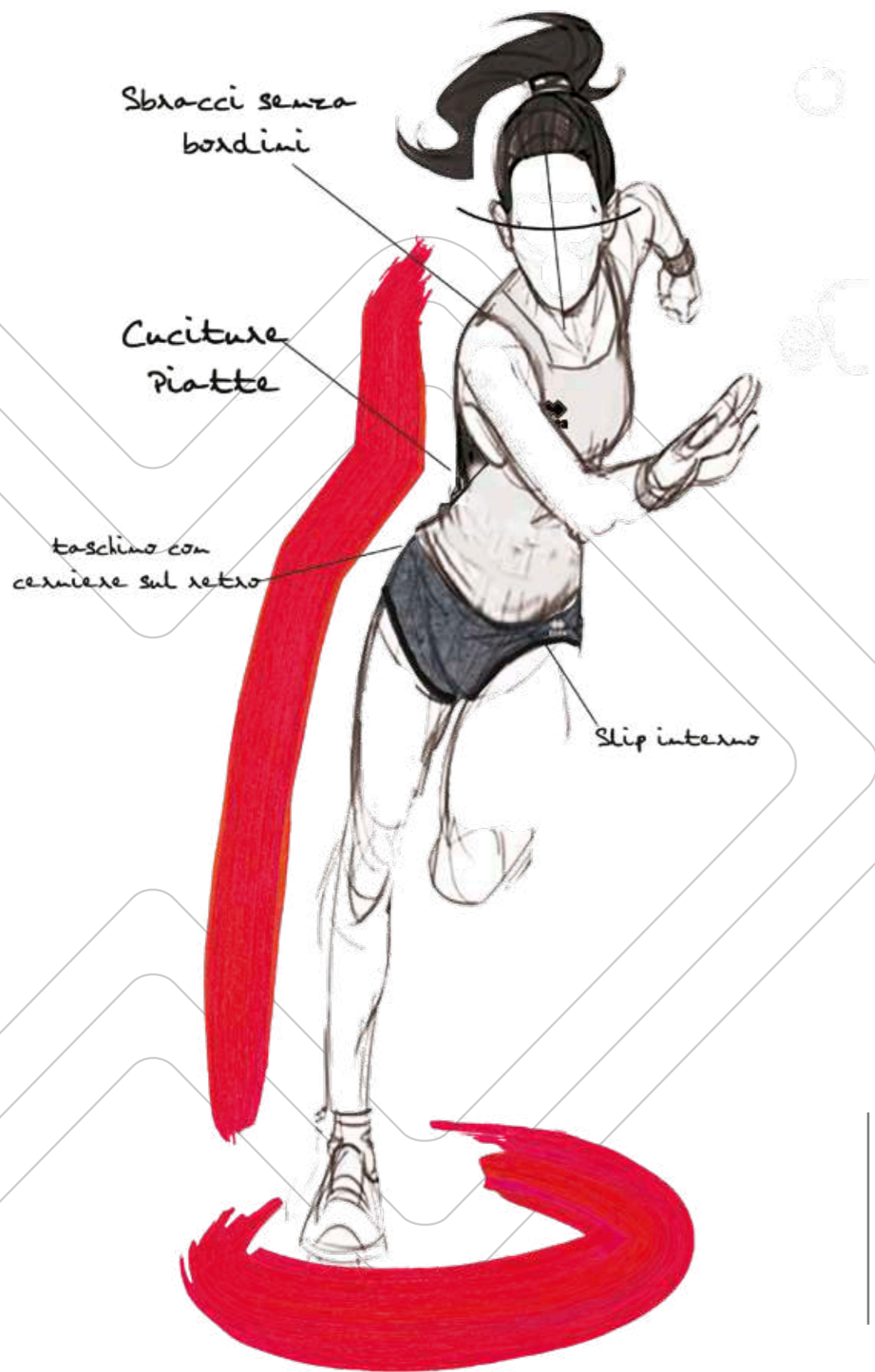

FABRICS:  
Malaga  
Mundial  
Premier  
Utility  
Warm-Up

*Errea*  
**ATHLETICS**

# KENNY

2024



ADULT

S/M/L/XL/XXL

6M010S

JUNIOR

XXS/XS

6M011S

UTILITY 100% POLYESTER - 145 g/mq

- Collo a giro e sbracci con bordini in contrasto
- Cuciture piatte in tinta
- Fianchette laterali in contrasto
- Inserti catarifrangenti sul davanti e nel retro
- Crew neck and armholes with contrasting trim
- Flat stitching in matching colour
- Contrasting side panels
- Reflectors on front and back
- Col rond et emmanchures avec bords en contraste
- Coutures plates de même couleur
- Pièces latérales en contraste
- Pièces rétro réfléchissantes avant et arrière



00500  
red/white



00300  
white/grey



01500  
blue/white



01900  
navy/white



08180  
black/green fluo



59080  
yellow fluo/white

# KENNY WOMAN

2024



ADULT

S/M/L/XL/XXL

6M010S

JUNIOR

XXS/XS

6M011S

UTILITY 100% POLYESTER - 145 g/mq

- Collo a giro e sbracci con bordini in contrasto
- Cuciture piatte in tinta
- Fianchette laterali in contrasto
- Inserti catarifrangenti sul davanti e nel retro
- Crew neck and armholes with contrasting trim
- Flat stitching in matching colour
- Contrasting side panels
- Reflectors on front and back
- Col rond et emmanchures avec bords en contraste
- Coutures plates de même couleur
- Pièces latérales en contraste
- Pièces rétro réfléchissantes avant et arrière



00500  
red/white



00300  
white/grey



01500  
blue/white



01900  
navy/white



08180  
black/green fluo



59080  
yellow fluo/white



BLAST  
SHORT

MEYER  
SHORT

SHIMA  
SHORT

HYPNOS XV  
BERMUDA

GWEN  
WOMAN BERMUDA



# SMITH

2022



ADULT	S/M/L/XL/XXL	FM760S
JUNIOR	XXS/XS	FM761S

UTILITY 100% POLYESTER - 145 g/mq

- Collo a giro e sbracci senza bordini
- Cuciture piatte in contrasto
- Fianchette laterali in contrasto
- Etichetta taglia applicata a caldo
- Tank with crew neck and armholes without edgings
- Flat stitching in contrasting colour
- Contrasting panels on sides
- Heat applied size label
- Débardeur à col rond et emmanchures sans bords
- Coutures plates en contraste
- Empiècements latéraux en contraste
- Étiquette de taille appliquée à chaud



01500  
blue/white



00260  
white/blue



00210  
white/red



15270  
cyan/white



04930  
orange fluo/black



04920  
yellow fluo/black



59120  
green fluo/black



08180  
black/green fluo

# SMITH WOMAN

2022



ADULT	S/M/L/XL/XXL	FM770S
JUNIOR	XXS/XS	FM771S

UTILITY 100% POLYESTER - 145 g/mq

- Collo a giro e sbracci senza bordini
- Cuciture piatte in contrasto
- Fianchette laterali in contrasto
- Etichetta taglia applicata a caldo
- Tank with crew neck and armholes without edgings
- Flat stitching in contrasting colour
- Contrasting panels on sides
- Heat applied size label
- Débardeur à col rond et emmanchures sans bords
- Coutures plates en contraste
- Empiècements latéraux en contraste
- Étiquette de taille appliquée à chaud



00260  
white/blue



00210  
white/red



01500  
blue/white



15270  
cyan/white



04920  
yellow fluo/black



04930  
orange fluo/black



22650  
fuchsia fluo/black



08180  
black/green fluo



59120  
green fluo/black



SHIMA  
SHORT

MEYER  
SHORT

BLAST  
SHORT



HYPNOS XV  
BERMUDA

GWEN  
WOMAN BERMUDA



# ELDORADO

2022



ADULT	S/M/L/XL/XXL	EM2B0C
JUNIOR	XS	EM2B1C

MUNDIAL 100% POLYESTER - 145 g/mq  
UTILITY 100% POLYESTER - 145 g/mq

- Manica raglan
- Collo con cerniera alla coreana
- Taschino con cerniera sulla manica e sul retro
- Inserti laterali con tasca
- Cuciture piatte in contrasto
- Catarifrangenti anteriori e posteriori
- Serigrafia gommata sulla spalla
- Schiena in tessuto utility per una perfetta traspirazione
- Raglan sleeves
- Mandarin collar and zip-neck
- Zip pocket on sleeve and back
- Lateral inserts with pocket
- Flat stitching in contrasting colour
- Front and rear reflectors
- Rubberised silkscreen on shoulder
- Back in Utility fabric for perfect breathability
- Manches raglan
- Col droit zippé
- Petite poche zippée sur la manche et à l'arrière
- Pièces latérales avec poche
- Coutures plates en contraste
- Rétroréfléchissants avant et arrière
- Sérigraphie en caoutchouc sur les épaules
- Dos en tissu Utility pour une respirabilité parfaite



00500  
red/white



01500  
blue/white



04920  
yellow fluo/black



59120  
green fluo/black

# KIMERA WOMAN

2022



ADULT	S/M/L/XL/XXL	EM2C0C
JUNIOR	XS	EM2C1C

MUNDIAL 100% POLYESTER - 145 g/mq  
UTILITY 100% POLYESTER - 145 g/mq

- Manica raglan
- Collo con cerniera alla coreana
- Taschino con cerniera sul retro
- Inserti laterali con tasca
- Cuciture piatte in contrasto
- Catarifrangenti anteriori e posteriori
- Serigrafia gommata sulla spalla
- Schiena in tessuto utility per una perfetta traspirazione
- Raglan sleeves
- Mandarin collar and zip-neck
- Zip pocket on back
- Lateral inserts with pocket
- Flat stitching in contrasting colour
- Four front and rear reflectors
- Rubberised silkscreen on shoulder
- Back in Utility fabric for perfect breathability
- Manches raglan
- Col droit zippé
- Petite poche zippée à l'arrière
- Pièces latérales avec poche
- Coutures plates en contraste
- Rétroréfléchissants avant et arrière
- Sérigraphie en caoutchouc sur les épaules
- Dos en tissu Utility pour une respirabilité parfaite



00500  
red/white



01500  
blue/white



04920  
yellow fluo/black



59120  
green fluo/black



04610  
black/fuchsia fluo



# KONNOR

2024



CUSTOM  
SUBLIMATION



ADULT	S/M/L/XL/XXL	GMOH0C
JUNIOR	XXS/XS	GMOH1C

UTILITY 100% POLYESTER - 145 g/mq

- Manica a giro
- Collo a giro
- Cuciture piatte in tinta
- Inserti catarifrangenti sul davanti e sul retro
- Fianchette laterali in contrasto
- Set-in sleeves
- Crew neck
- Flat stitching in matching colour
- Reflectors on front and back
- Contrasting side panels
- Manches montées
- Col rond
- Coutures plates de même couleur
- Pièces rétro réfléchissantes avant et arrière
- Pièces latérales en contraste



**08180**  
black/green fluo



**00300**  
white/grey



**59080**  
yellow fluo/white



**00500**  
red/white



**01500**  
blue/white



**01900**  
navy/white

# KONNOR WOMAN

2024



CUSTOM  
SUBLIMATION



ADULT	S/M/L/XL/XXL	GMOG0C
JUNIOR	XXS/XS	GMOG1C

UTILITY 100% POLYESTER - 145 g/mq

- Manica a giro
- Collo a giro
- Cuciture piatte in tinta
- Inserti catarifrangenti sul davanti e sul retro
- Fianchette laterali in contrasto
- Manches montées
- Col rond
- Coutures plates de même couleur
- Pièces rétro réfléchissantes avant et arrière
- Pièces latérales en contraste
- Set-in sleeves
- Crew neck
- Flat stitching in matching colour
- Reflectors on front and back
- Contrasting side panels



**08180**  
black/green fluo



**00300**  
white/grey



**59080**  
yellow fluo/white



**00500**  
red/white



**01500**  
blue/white



**01900**  
navy/white



# DAFNE WOMAN



2022		OEKO-TEX® STANDARD 100 CERTIFIED BY INDEPENDENT TESTING INSTITUTIONS	ADULT	S/M/L/XL	EM1W0S
			JUNIOR	XS	EM1W1S

PREMIER 82% POLYESTER 18% ELASTANE - 165 g/mq

- Cuciture piatte
- Flat stitching
- Coutures plates
- Inserto in contrasto
- Contrasting insert
- Pièce en contraste



# DAFNE EXTRA WOMAN



2022		OEKO-TEX® STANDARD 100 CERTIFIED BY INDEPENDENT TESTING INSTITUTIONS	ADULT	S/M/L/XL	FM960S
			JUNIOR	XS	FM961S

PREMIER 82% POLYESTER 18% ELASTANE - 165 g/mq

- Top extra (+ 8 cm)
- Extra length (+ 8 cm)
- Top extra (+ 8 cm)
- Cuciture piatte
- Flat stitching
- Coutures plates
- Inserto in contrasto
- Contrasting insert
- Pièce latérale en contraste



# DENISE WOMAN



2022		OEKO-TEX® STANDARD 100 CERTIFIED BY INDEPENDENT TESTING INSTITUTIONS	ADULT	S/M/L/XL	EP1E0Z
			JUNIOR	XS	EP1E1Z

PREMIER 82% POLYESTER 18% ELASTANE - 165 g/mq

- Cuciture piatte
- Flat stitching
- Coutures plates
- Inserto laterale in contrasto
- Contrasting insert on sides
- Pièce latérale en contraste



# POWELL SPECIAL ORDER

MIN. 50 PCS min. 10 per size with multiples of 2



	OEKO-TEX® STANDARD 100 CERTIFIED BY INDEPENDENT TESTING INSTITUTIONS	ADULT	S/M/L/XL/XXL	PS0M3C
		JUNIOR	XS	PS0M4C

PREMIER 82% POLYESTER 18% ELASTANE - 165 g/mq

- Tutina smanicata con cuciture piatte
- Sleeveless suit with flat stitching
- Survêtement sans manches, avec coutures plates.
- Inserto in contrasto
- Contrasting inserts
- Pièces en contraste

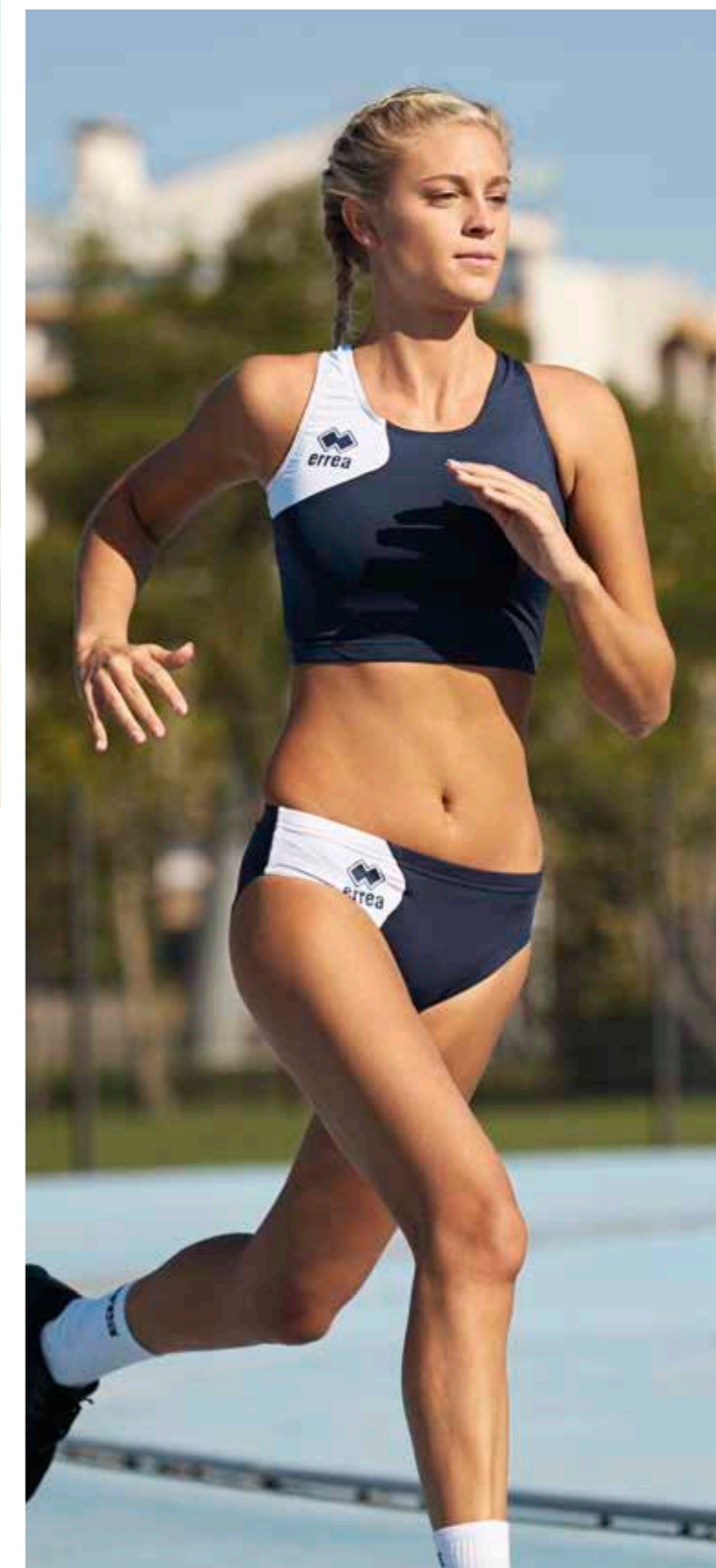
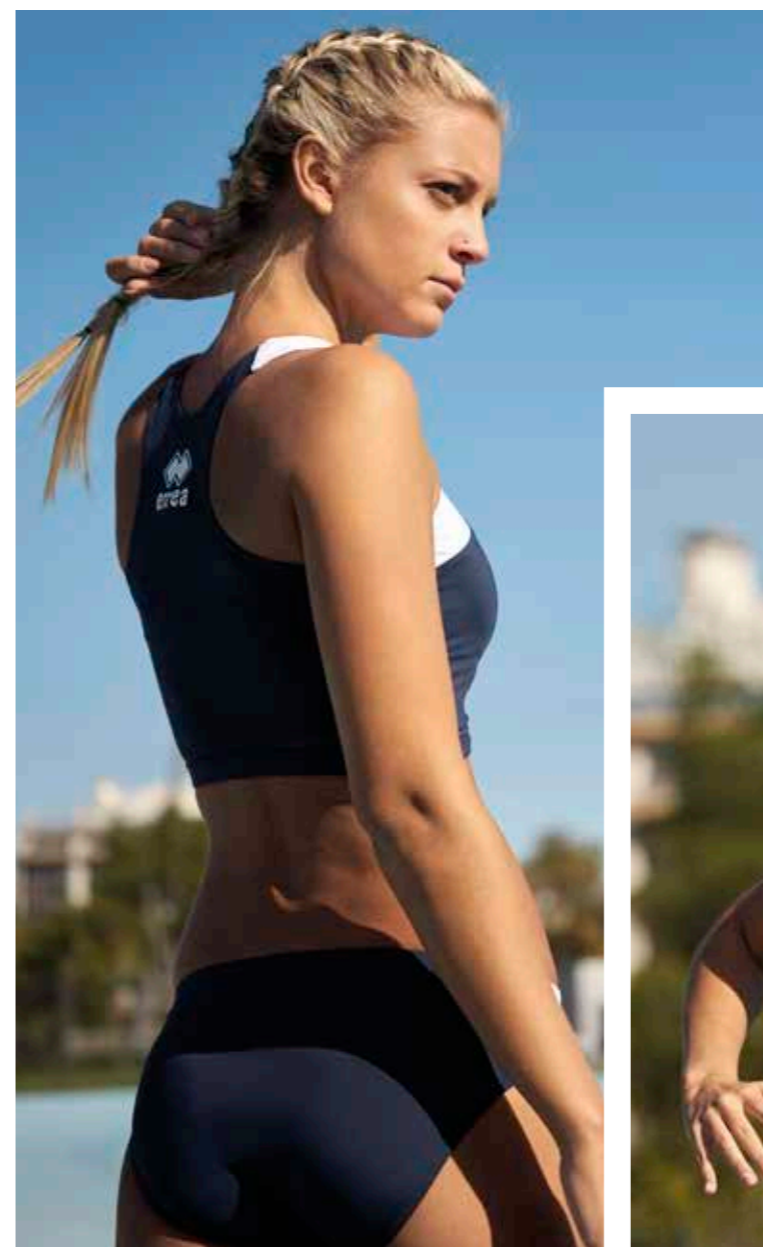

# DWYN

2024



ADULT	S/M/L/XL/XXL/3XL	EJ010Z
JUNIOR	XS	EJ011Z

100% POLYESTER - 65 g/mq

- Cerniera full-zip
- Asole per i pollici alle estremità delle maniche
- Bordini elasticizzati su maniche e fondo
- Catarifrangenti sul fronte e retro
- Tasche con zip laterali
- Inserti in mesh traspirante nelle zone più sensibili al sudore

- Full-zip jacket
- Thumbholes at the end of sleeves
- Elasticated borders on sleeves and bottom
- Reflectors on front and back
- Zip pockets on sides
- Inserts in breathable mesh near sweating areas

- Veste zippée
- Ouvertures pour les pouces aux extrémités des manches
- Bords élastiques sur manches et bas
- Éléments rétro réfléchissants à l'avant et à l'arrière
- Poches zippées latérales
- Inserts en mesh respirant dans les zones les plus sensibles à la transpiration



04920  
yellow fluo/black



00090  
navy



01580  
blue/navy



00610  
red/black



00120  
black



59120  
green fluo/black

# WEM

2024



ADULT	S/M/L/XL/XXL	FJ0H0Z
JUNIOR	XXS/XS	FJ0H1Z

100% NYLON - 90 g/mq

- Cerniera full-zip
- Inserto in mesh sulla schiena per migliorare la traspirabilità
- Catarifrangenti posteriori
- Cerniera in contrasto
- Logo Erreà catarifrangente sul petto

- Full-zip
- Mesh insert on the back to improve breathability
- Back Reflectors
- Contrasting zipper
- Reflective Erreà logo on chest

- Zip de haut en bas
- Pièce en mesh sur le dos pour améliorer la respirabilité
- Rétro réfléchissantes arrière
- Zip en contraste
- Logo Erreà rétro réfléchissant sur la poitrine



26520  
transparent



03310  
yellow fluo



03320  
green fluo

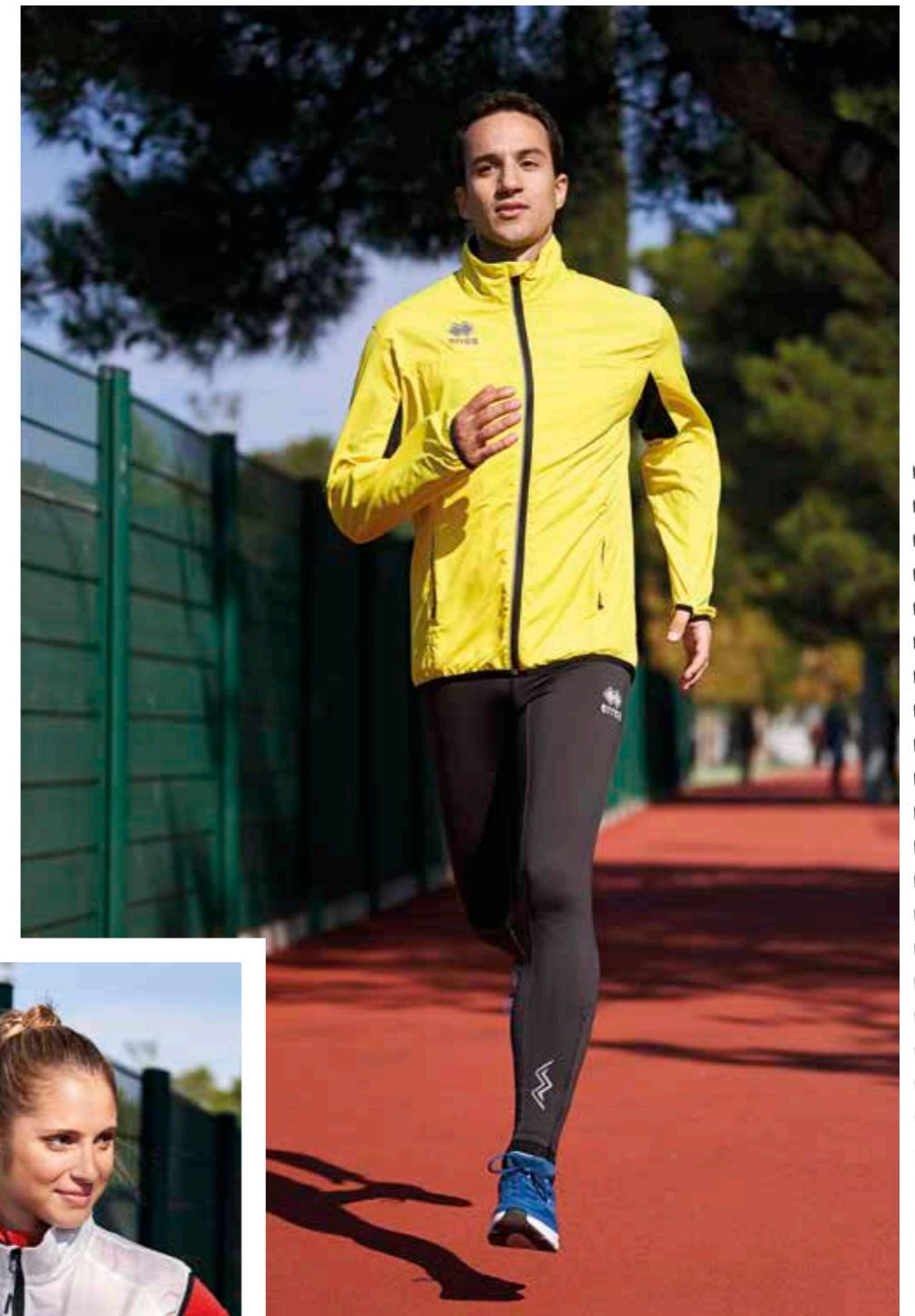



# FARTLEK

2022



ADULT	S/M/L/XL/XXL	EG0N0Z
JUNIOR	XXS/XS	EG0N1Z

WARM-UP 100% POLYESTER - 160 g/mq

- Cerniera half-zip in contrasto
- Asole per i polsici alle estremità delle maniche
- Collo a lupetto con zip fino al mento
- Tasca con zip posteriore
- Catarifrangenti su fronte e retro
- Cuciture in contrasto
- Half-zip in contrasting colour
- Thumbholes at the end of sleeves
- Turtleneck collar with zip to the chin for greater comfort
- Rear zip pocket
- Reflectors on front and back
- Stitching in contrasting colour
- Veste avec zip à mi-hauteur, en contraste
- Boutonnères pour les pouces aux extrémités des manches
- Col cheminée zippé jusqu'au menton
- Poche avec zip à l'arrière
- Éléments rétro réfléchissants devant et arrière
- Coutures avec couleurs en contraste



02500  
black/white



01900  
navy/white



01500  
blue/white



00500  
red/white



08180  
black/green fluo

# FLANN

2024



ADULT	S/M/L/XL/XXL/3XL/4XL/5XL	EP1H0Z
JUNIOR	YXS/XXS/XS	EP1H1Z
KID	2YXS	EP1H2Z

WARM-UP 100% POLYESTER - 160 g/mq

- Pantaloni aderenti con elastico e laccioli in vita
- Tasche laterali con cerniera
- Fondo con cerniera e costina
- Leggings with elastic waistband and drawstring
- Zip pockets on sides
- Leg-bottom with zip
- Pantalon moulant avec élastique et lacets à la taille
- Poches latérales zippées
- Bas avec zip et bord-côte



00120  
black



00090  
navy



FLANN  
TROUSERS

# MARLENE WOMAN 3/4 TROUSERS



2022



ADULT	S/M/L/XL/XXL	FP720Z
JUNIOR	XS	FP721Z

MALAGA 80% POLYAMIDE 20% ELASTANE - 190 g/mq

- Leggings 3/4 ultra aderente
- Tagliato donna
- Vita ampia piatta
- Cuciture piatte
- Taschino con cerniera posteriore
- Tight-fitting 3/4 leggings
- Women's version
- Wide plain waistband
- Flat stitching
- Rear zip pocket
- Legging 3/4 ultramoulant
- Coupe femme
- Bande de taille large et plate
- Coutures plates
- Petite poche arrière zippée



00120  
black



08180  
black/green fluo

04610  
black/fuchsia fluo

Fino ad esaurimento scorte  
While stocks last  
Jusqu'à épuisement du stock

# KIOS 3.0



2024



ADULT	S/M/L/XL/XXL	FP870Z
JUNIOR	XS	FP871Z

84% POLYESTER 16% ELASTANE

- Pantaloni aderenti con elastico in vita
- Cuciture piatte
- Taschino con cerniera posteriore
- Applicazione catarifrangente sulla gamba
- Laccioli regolabili piatti
- Cerniera alle caviglie
- Leggings with elastic waistband
- Flat stitching
- Rear zip pocket
- Reflector applied on the leg
- Flat adjustable drawstring
- Leg bottom with zip
- Pantalon adhérent avec élastique à la taille
- Coutures plates
- Petite poche arrière zippée
- Application rétro réfléchissante sur la jambe
- Lacets plats réglables
- Zip aux chevilles



00120  
black



00090  
navy

# PREMIER EXTRA 3.0 SPECIAL ORDER



ADULT	S/M/L/XL/XXL	PP6P3Z
JUNIOR	YXS/XXS/XS	PP6P4Z

PREMIER 82% POLYESTER 18% ELASTANE - 165 g/mq

- Pantaloni aderenti con elastico in vita
- Cuciture piatte in contrasto
- Taschino con cerniera posteriore
- Leggings with elastic waistband
- Flat stitching in contrasting colour
- Rear zip pocket
- Pantalon adhérent avec élastique à la taille
- Coutures plates en contraste
- Petite poche arrière zippée



00120  
black



00020  
red



00090  
navy



Esempio personalizzato - Personalised example - Exemple personnalisée

# MEYER



2024	ADULT	S/M/L/XL/XXL	FP850Z
	JUNIOR	XS	FP851Z

100% POLYESTER

- Elastico in vita e laccioli regolabili
- Slip interno
- Logo Errea catarifrangente
- Spacchetto laterale
- Taschino con cerniera sul retro e piping catarifrangente
- Elastic waistband and adjustable drawstring
- Internal underpants
- Errea logo reflector
- Side splits
- Zip pocket on back with reflective piping
- Élastique à la taille et lacets réglables
- Slip interne
- Logo Errea rétro réfléchissant
- Fente latérale
- Petite poche zippée à l'arrière et passepoil rétro réfléchissant



# BLAST



2024	ADULT	S/M/L/XL/XXL	D5005
	JUNIOR	XS	D5006

100% POLYESTER

- Elastico in vita e laccioli regolabili
- Slip interno
- Logo Errea catarifrangente
- Spacchetto laterale
- Elastic waistband and adjustable drawstring
- Internal underpants
- Reflective Errea logo
- Side splits
- Élastique à la taille et lacets réglables
- Slip interne
- Logo Errea rétro réfléchissant
- Fente latérale



# HYPNOS XV



2024	ADULT	S/M/L/XL/XXL	EP010Z
	JUNIOR	XXS/XS	EP011Z

PREMIER 82% POLYESTER 18% ELASTANE - 165 g/mq

- Elastico in vita e laccioli regolabili piatti
- Cuciture piatte in contrasto
- Taschino con cerniera posteriore
- Bermudas with elastic waistband and flat adjustable drawstring
- Flat stitching in contrasting colour
- Rear zip pocket
- Bermuda avec élastique à la taille and lacets plats réglables
- Coutures plates en contraste
- Petite poche arrière zippée



# GWEN WOMAN



2024	ADULT	S/M/L/XL/XXL	EP1F0Z
	JUNIOR	XXS/XS	EP1F1Z

PREMIER 82% POLYESTER 18% ELASTANE - 165 g/mq

- Elastico in vita
- Cuciture piatte in contrasto
- Taschino con cerniera posteriore
- Laccioli regolabili piatti
- Elastic waistband
- Flat stitching in contrasting colour
- Rear zip pocket
- Flat adjustable drawstring
- Élastique à la taille
- Coutures plates en contraste
- Petite poche arrière zippée
- Lacets plats réglables



# MILLS



2024	ADULT	S/M/L/XL/XXL	FP750Z
	JUNIOR	XS	FP751Z

100% POLYESTER - 65 g/mq PREMIER 82% POLYESTER 18% ELASTANE - 165 g/mq

- 2 panta in 1 con interno elasticizzato aderente
- Elastico in vita e laccioli regolabili piatti
- Taschino con cerniera sul retro e piping catarifrangente
- 2 in 1 shorts with fitted elasticated internal part
- Elastic waistband and flat adjustable drawstring
- Zip pocket on back with reflective piping
- Short 2 en 1 avec intérieur élastique moulant
- Élastique à la taille et lacets plats réglables
- Petite poche zippée à l'arrière et passepoil rétro réfléchissant



# SHIMA



2022	ADULT	S/M/L/XL/XXL	FP670Z
	JUNIOR	XXS/XS	FP671Z

UTILITY 100% POLYESTER - 145 g/mq

- Elastico in vita
- Inserti laterali in contrasto
- Slip interno
- Taschino con cerniera sul retro
- Laccioli regolabili
- Elastic waistband
- Contrasting inserts on sides
- Internal underpants
- Zip pocket on back
- Adjustable drawstring
- Élastique à la taille
- Inserts latérales en contraste
- Slip interne
- Petite poche zippée à l'arrière
- Lacets réglables





LINE  
**JACKETS**

DESIGN BY  
**ERREÀ GRAPHIC DPT**

**2022**  
COLLECTION

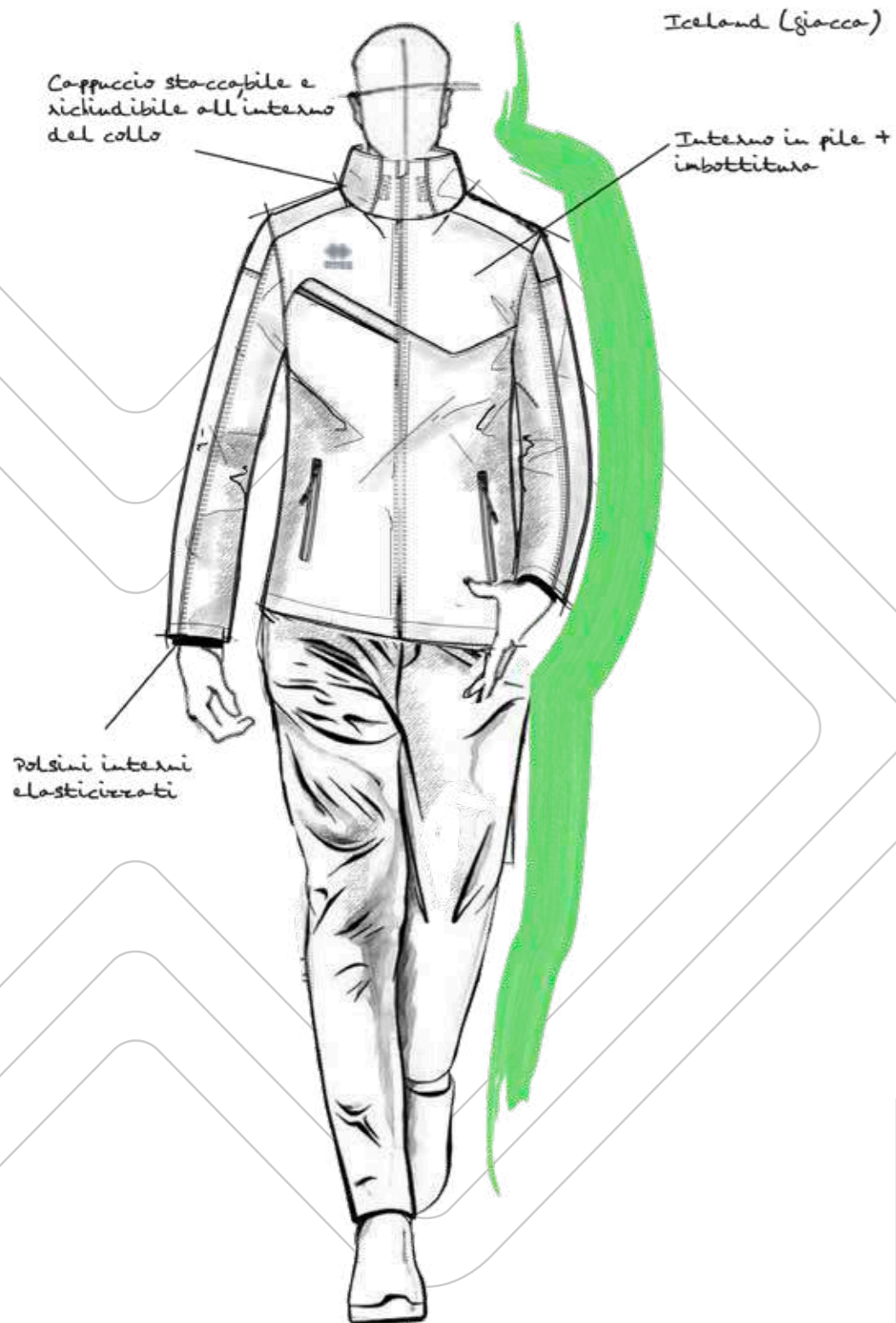

FABRICS:

- Adam J
- B 30
- Full
- Stripe
- Soft Shell
- Rib Wind
- Tasland

*Errea*

**JACKETS**

# GEB

2023



ADULT	S/M/L/XL/XXL/3XL	EJ060Z
JUNIOR	XS	EJ061Z

SOFTSHELL 100% POLYESTER - 238 g/mq

- Cappuccio e cerniera full-zip
- Resistente all'acqua
- Polsini elasticizzati
- Tasche laterali con cerniera zip
- Full-zip jacket with hood
- Water repellent
- Elasticated cuffs
- Zip pockets on sides
- Veste avec capuche et zip
- Résistant à l'eau
- Poignets élastiques
- Poches latérales zippées



00070  
blue



00020  
red



00090  
navy



00120  
black

# LOKY

2023



ADULT	S/M/L/XL/XXL/3XL	FJ0J0Z
JUNIOR	XS	FJ0J1Z

SOFTSHELL 100% POLYESTER - 238 g/mq

- Cerniera full-zip
- Resistente all'acqua
- Tasche laterali con cerniera zip
- Full-zip
- Water repellent
- Zip pockets on sides
- Zip de haut en bas
- Résistant à l'eau
- Poches latérales zippées



00090  
navy



00120  
black



# DUSTIN

2023



ADULT S/M/L/XL/XXL/3XL/4XL

FG0Y0Z

JUNIOR

XS

FG0Y1Z

ADAM J 100% POLYESTER - 200 g/mq  
B30 100% POLYESTER - 65 g/mq

- Cerniera full-zip e maniche staccabili
- Tessuto caldo effetto micropile
- Polsini e fascione in tessuto
- Tasche laterali con cerniera
- Inserto in tessuto B30 sulle spalle e nel collo
- Full-zip and detachable sleeves
- Warm fabric, micropile effect
- Fabric cuffs and waistband
- Zip pockets on sides
- Fabric B30 insert on shoulders and neck
- Zip et manches amovibles
- Tissu chaud effet micropile
- Poignets et bande à la taille en tissu
- Poches latérales zippées
- Insert en tissu B30 sur le dos et dans le cou

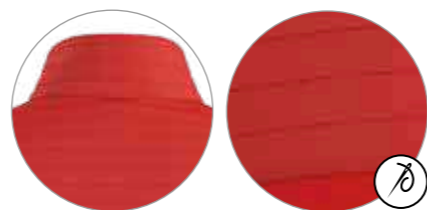

00020  
red



00090  
navy



00120  
black

# BJORN

2023



ADULT S/M/L/XL/XXL/3XL/4XL/5XL

FJ0D0S

JUNIOR

YXS/XXS/XS

FJ0D1S

100% NYLON - 100 g/mq

- Cappuccio regolabile e cerniera full-zip
- Interno in cotone + imbottitura
- Tasche laterali con cerniera zip
- Coulisse regolabile sul fondo
- Full-zip jacket with adjustable hood
- Lined in cotton + padding
- Zip pockets on sides
- Adjustable drawstring on bottom
- Veste avec capuche réglable et zip
- Intérieur coton + rembourrage
- Poches latérales zippées
- Coulisse réglable au fond



52440  
sage green



00070  
blue



00090  
navy



00120  
black



00180  
anthracite



# NABILAS

2025



ADULT S/M/L/XL/XXL/3XL/4XL

GJ080Z

JUNIOR

XS

GJ081Z

95% POLYESTER - 5% ELASTAN - 43 g/mq PADDING:100% POLYESTER

- Cappuccio regolabile con laccioli
- Cerniera full-zip
- Polsini e fondo giacca con binding
- Tasche laterali con zip
- Inserto laterale in tessuto elastico
- Vestibilità semiaderente
- Adjustable drawstring hood
- Full-length zip
- Cuffs and bottom with binding
- Zip pockets on the sides
- Side insert in stretch fabric
- Slim-fitting
- Capuche réglable à lacets
- Zip de haut en bas
- Poignets et bas de la veste avec binding
- Poches latérales zippées
- Pièce latérale en tissu élastique
- Coupe semi-moulante



00090  
navy



00120  
black

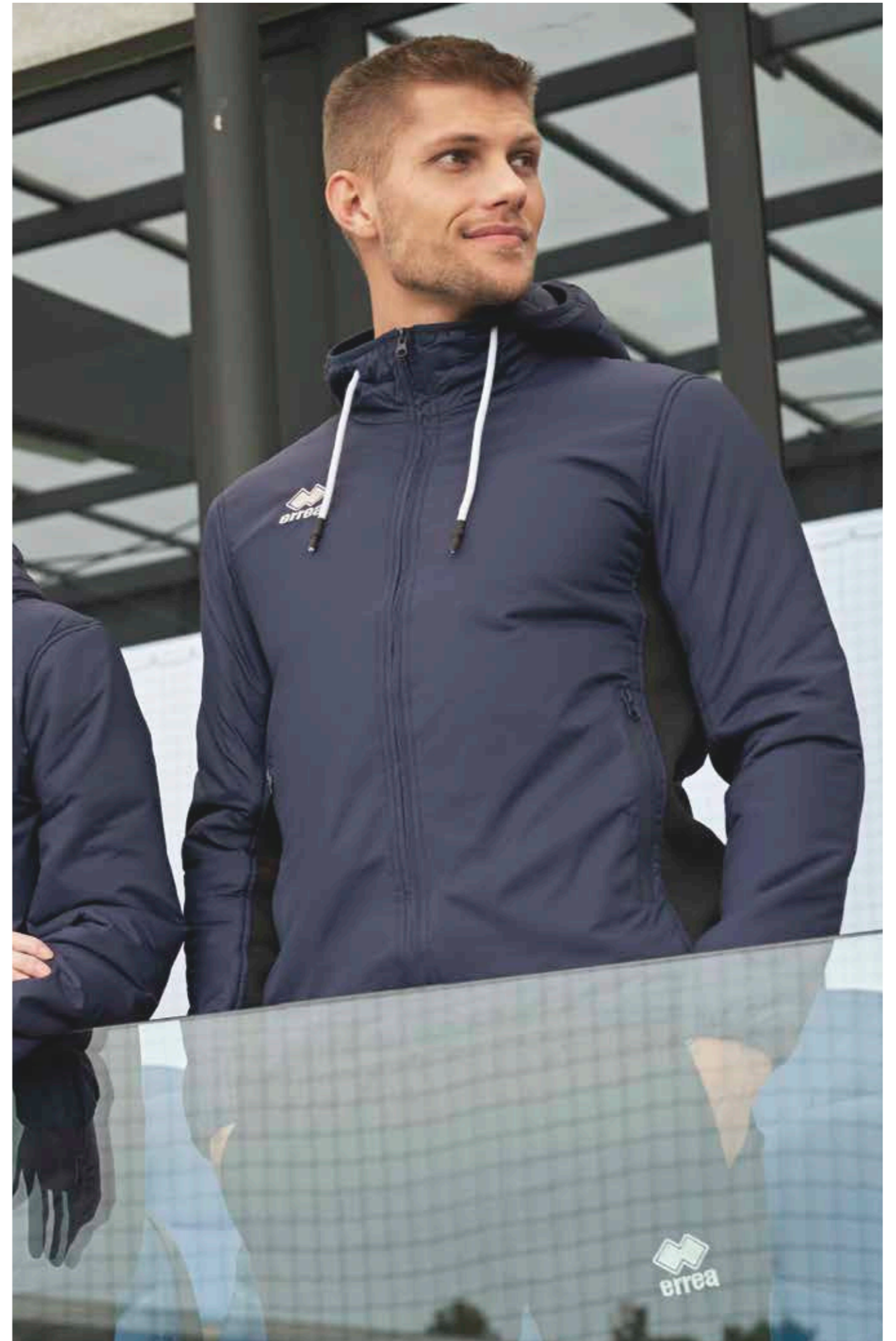

# FUJI 3.0

2023



ADULT	S/M/L/XL/XXL/3XL/4XL	FJ060Z
JUNIOR	YXS/XXS/XS	FJ061Z

STRIPE 100% POLYESTER - 95 g/mq  
FULL 100% POLYESTER - 240 g/mq

- Cappuccio staccabile e cerniera full-zip
- Interno in Full
- Polsini e fascione bicolore in costina elasticizzata
- Tasche laterali con cerniera zip
- Detachable hood and full-zip
- Lined in Full
- Cuffs and bi-color wide waistband in elasticated ribbing
- Zip pockets on sides
- Capuche amovible et zip
- Intérieur en Full
- Poignets et bande à la taille bicolore en bord-côt
- Poches latérales zippées



00070  
blue



00090  
navy



00120  
black

# NIAMH

2022



ADULT	S/M/L/XL/XXL/3XL/4XL/5XL	EJ0H0Z
JUNIOR	YXS/XXS/XS	EJ0H1Z

TASLAND 100% POLYESTER - 97 g/mq

KID	2YXS	EJ0H2Z
-----	------	--------

- Cappuccio regolabile e cerniera full-zip
- Interno in cotone + imbottitura
- Polsini e fascione in vita in costina elasticizzata
- Tasche laterali con zip
- Full-zip jacket with adjustable hood
- Lined in cotton + padding
- Cuffs and wide waistband in elasticated ribbing
- Zip pockets on sides
- Parka avec capuche réglable et zip
- Intérieur coton + rembourrage
- Poignets et bande à la taille en bord-côt
- Poches latérales zippées



00090  
navy



00120  
black



00180  
anthracite



# ICELAND 3.0

2024



ADULT S/M/L/XL/XXL/3XL/4XL/5XL

FJ010Z

JUNIOR YXS/XXS/XS

FJ011Z

STRIPE 100% POLYESTER - 95 g/mq

RIB WIND 100% POLYESTER - 118 g/mq

- Cerniera full-zip
- Interno in pile + imbottitura
- Resistente ad acqua e vento grazie alla tecnologia Hydro-Stop e tessuto Rib-Wind sulle spalle
- Polsini interni elasticizzati
- Cappuccio staccabile e richiudibile all'interno del collo
- Tasche laterali con zip

- Full-zip
- Lined in pile + padded
- Water and wind resistant because of the Hydro-Stop technology and Rib-Wind fabric on shoulders
- Elasticated internal cuffs
- Detachable hood which can be enclosed in collar
- Zip pockets on sides

- Zip
- Intérieur en polaire + rembourrage
- Résistant à l'eau et au vent grâce à la technologie Hydro-Stop et tissu Rib-Wind sur les épaules
- Poignets élastiques internes
- Capuche amovible et enroulable dans le col
- Poches latérales zippées



00180 anthracite



00070 blue

00090 navy

00120 black

00150 maroon

# ICELAND COACH 3.0

2024



ADULT M/L/XL/XXL

FJ0M0Z

STRIPE 100% POLYESTER - 95 g/mq

RIB WIND 100% POLYESTER - 118 g/mq

- Cerniera full-zip
- Interno in pile + imbottitura
- Resistente ad acqua e vento grazie alla tecnologia Hydro-Stop e tessuto Rib-Wind sulle spalle
- Polsini interni elasticizzati
- Cappuccio staccabile e richiudibile all'interno del collo
- Tasche laterali con zip

- Full-zip
- Lined in pile + padding
- Water and wind resistant because of the Hydro-Stop technology and Rib-Wind fabric on shoulders
- Elasticated internal cuffs
- Detachable hood which can be enclosed in collar
- Zip pockets on sides

- Zip
- Intérieur en polaire + rembourrage
- Résistant à l'eau et au vent grâce à la technologie Hydro-Stop et tissu Rib-Wind sur les épaules
- Poignets élastiques internes
- Capuche amovible et enroulable dans le col
- Poches latérales zippées



00120 black



00090 navy





# DNA 3.0

2024



ADULT	S/M/L/XL/XXL/3XL	FJ0A0Z
JUNIOR	YXS/XXS/XS	FJ0A1Z
KID	2YXS	FJ0A2Z

STRIPE 100% POLYESTER - 95 g/mq  
RIB WIND 100% POLYESTER - 118 g/mq

- Cerniera full-zip
- Interno in pile + imbottitura
- Resistente all'acqua grazie alla tecnologia Hydro-Stop
- Polsini elasticizzati e regolabili
- Cappuccio richiudibile all'interno del collo
- Tasche laterali con cerniera zip
- Full-zip jacket
- Lined in pile + padding
- Water repellent because of the Hydro-Stop technology
- Elasticated adjustable cuffs
- Hood can be enclosed in collar
- Zip pockets on sides
- Parka zippé
- Intérieur en polaire + rembourrage
- Résistant à l'eau grâce à la technologie Hydro-Stop
- Poignets élastiques et réglables
- Capuche enroulable dans le col
- Poches latérales zippées

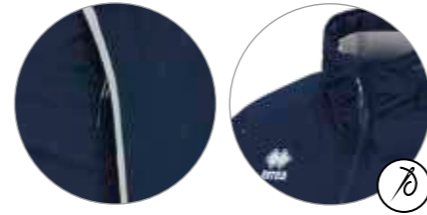

00090  
navy



00070  
blue



00120  
black

# DALILA WOMAN

2023



ADULT	S/M/L/XL/XXL/3XL	FJ0LOZ
JUNIOR	XS	FJ0L1Z

STRIPE 100% POLYESTER - 95 g/mq

- Cerniera full-zip
- Resistente all'acqua e al vento grazie alla tecnologia Hydro-Stop
- Polsini con tape elastico
- Coulisse interna
- Cappuccio imbottito staccabile
- Tasche laterali a filetto con zip
- Tasca interna con zip
- Tape interno fluo
- Full-zip
- Water and wind resistant because of the Hydro-Stop technology
- Cuffs with elasticated tape
- Internal drawstring
- Detachable padded hood
- Zip pockets on sides
- Internal zip pocket
- Internal fluo tape
- Zip
- Résistant à l'eau et au vent grâce à la technologie Hydro-Stop
- Poignets avec tape élastique
- Coulisse interne
- Capuche rembourré amovible
- Poches latérales zippées
- Poche interne avec zip
- Tape interne fluo

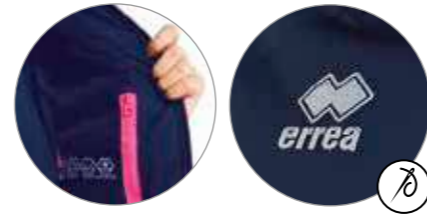

00090  
navy



00120  
black



# DWYN

2024



ADULT	S/M/L/XL/XXL/3XL	EJOIOZ
JUNIOR	XS	EJOI1Z

100% POLYESTER - 65 g/mq

- Cerniera full-zip
- Asole per i pollici alle estremità delle maniche
- Bordini elasticizzati su maniche e fondo
- Catarifrangenti sul fronte e retro
- Tasche con zip laterali
- Inserti in mesh traspirante nelle zone più sensibili al sudore

- Full-zip jacket
- Thumbholes at the end of sleeves
- Elasticated borders on sleeves and bottom
- Reflectors on front and back
- Zip pockets on sides
- Inserts in breathable mesh near sweating areas

- Veste zippée
- Ouvertures pour les pouces aux extrémités des manches
- Bords élastiques sur manches et bas
- Éléments rétro réfléchissants à l'avant et à l'arrière
- Poches zippées latérales
- Inserts en mesh respirant dans les zones les plus sensibles à la transpiration



00090  
navy



01580  
blue/navy



00120  
black



00610  
red/black



04920  
yellow fluo/black



59120  
green fluo/black

# SYUN

2024



ADULT	S/M/L/XL/XXL/3XL/4XL	FJOKOZ
JUNIOR	YXS/XXS/XS	FJOK1Z

STRIPE 100% POLYESTER - 95 g/mq

- Cerniera full-zip
- Resistente all'acqua e al vento grazie alla tecnologia Hydro-Stop
- Cappuccio richiudibile all'interno del collo
- Polsini con elastico
- Tasche laterali a filetto antivento
- Interno in rete
- Coulisse interna
- Tape interno fluo

- Full-zip
- Water and wind resistant because of the Hydro-Stop technology
- Hood can be enclosed in collar
- Elasticated cuffs
- Windproof side pockets
- Mesh lining
- Internal drawstring
- Internal fluo tape

- Zip
- Résistant à l'eau et au vent grâce à la technologie Hydro-Stop
- Capuche enroulable dans le col
- Poignets élastiques
- Poches latérales coupe-vent
- Doublure en mesh
- Coulisse interne
- Tape interne fluo



00120  
black



00070  
blue



00090  
navy

# WEM

2024



ADULT	S/M/L/XL/XXL	FJOHOZ
JUNIOR	XXS/XS	FJOH1Z

100% NYLON - 90 g/mq

- Cerniera full-zip
- Inserto in mesh sulla schiena per migliorare la traspirabilità
- Catarifrangenti posteriori
- Cerniera in contrasto
- Logo Erreà catarifrangente sul petto

- Full-zip
- Mesh insert on the back to improve breathability
- Back Reflectors
- Contrasting zipper
- Reflective Erreà logo on chest

- Zip
- Inserts en mesh sur le dos pour améliorer la respirabilité
- Rétroréfléchissantes dos
- Zip en contraste
- Logo Erreà rétroréfléchissant poitrine

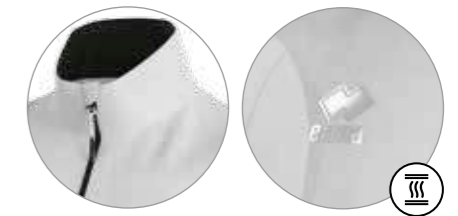

26520  
transparent



03310  
yellow fluo



03320  
green fluo

# EDMONTON 3.0

2024



ADULT S/M/L/XL/XXL/3XL/4XL/5XL

FJ0F0Z

JUNIOR YXS/XXS/XS

FJ0F1Z

RIB WIND 100% POLYESTER - 118 g/mq

- Cerniera half-zip laterale
- Polsini con elastico
- Inserto in contrasto
- Resistente ad acqua e pioggia
- Interno in rete
- Coulisse con fermalaccioli
- Half-zip on the side shoulder
- Elasticated cuffs
- Contrasting insert
- Water and rain resistant
- Mesh lining
- Drawstring with clip
- Zip à mi-hauteur latéral
- Poignets élastiques
- Insert en contraste
- Résistant à l'eau et à la pluie
- Doublure en mesh
- Coulisse avec zip-arrêt



00090 navy



00070 blue



00120 black



# PLACER

2024



ADULT S/M/L/XL/XXL/3XL

C685

RIB WIND 100% POLYESTER - 118 g/mq

- Antipioggia
- Interno in cotone
- Tasche laterali
- Elastico e laccioli in vita
- Fondo con zip
- Rain trousers
- Lined in cotton
- Side pockets
- Elastic waistband and drawstring
- Zipped ankle cuffs
- Pantalon imperméable
- Intérieur coton
- Poches latérales
- Élastique et lacets à la taille
- Bas avec zippé

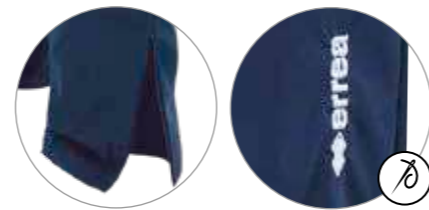

000009 navy



000012 black

# OTTAWA 3.0

2024



ADULT S/M/L/XL/XXL/3XL

FJ0E0Z

JUNIOR YXS/XXS/XS

FJ0E1Z

KID 2YXS

FJ0E2Z

B30 100% POLYESTER - 65 g/mq

- Collo a V in costina
- Polsini con elastico
- Resistente ad acqua e pioggia
- Coulisse con fermalaccioli
- Jacket with ribbed V-neck
- Elasticated cuffs
- Water and rain repellent
- Drawstring with stoppers
- Veste à col en V en bord-côte
- Poignets avec élastique
- Résistant à l'eau et à la pluie
- Coulisse avec zip-arrêt



03320 green fluo



03310 yellow fluo



00020 red



00040 green



00070 blue



00090 navy



00120 black

# PRESSING

2025



ADULT	S/M/L/XL/XXL/3XL	G10A0Z
JUNIOR	YXS/XXS/XS	G10A1Z
KID	ZYXS	G10A2Z

B30 100% POLYESTER - 65 g/mq

- Cerniera half-zip a collo alto
- Polsino con binding in contrasto
- Coulisse con fermalaccioli sul fondo
- Tasche laterali antivento
- Inserti catarifrangenti sulle spalle
- Cappuccio interno
- High neck half-zip
- Cuffs with binding in contrasting colour
- Drawstring toggle at the bottom
- Side wind-proof pockets
- Reflectors on the shoulders
- Hideaway hood
- Zip à mi-hauteur et col haut
- Poignets avec binding en contraste
- Coulisse avec bloqueurs de lacets dans le bas
- Poches latérales coupe-vent
- Pièces rétroréfléchissantes sur les épaules
- Capuche enroulable dans le col

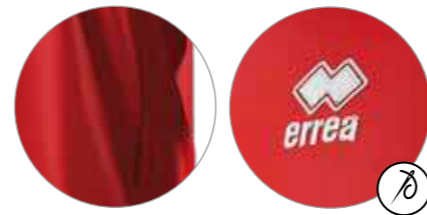

00020  
red



00130  
orange

00030  
yellow

03310  
yellow fluo

03320  
green fluo

00040  
green



00150  
maroon

00070  
blue

00090  
navy

00120  
black

# BASIC RAIN

2024



ADULT	S/M/L/XL/XXL/3XL	B675
-------	------------------	------

B30 100% POLYESTER - 65 g/mq

- Antipioggia
- Elastico in vita
- Fondo con zip ed elastico
- Showerproof trousers
- Elastic waistband
- Ankle cuffs with zips and elastics
- Pantalon imperméable
- Élastique à la taille
- Bas avec zip et élastique



000009  
navy



000012  
black





LINE  
**BASE LAYER**

DESIGN BY  
**ERREÀ GRAPHIC DPT**

**2022**  
COLLECTION

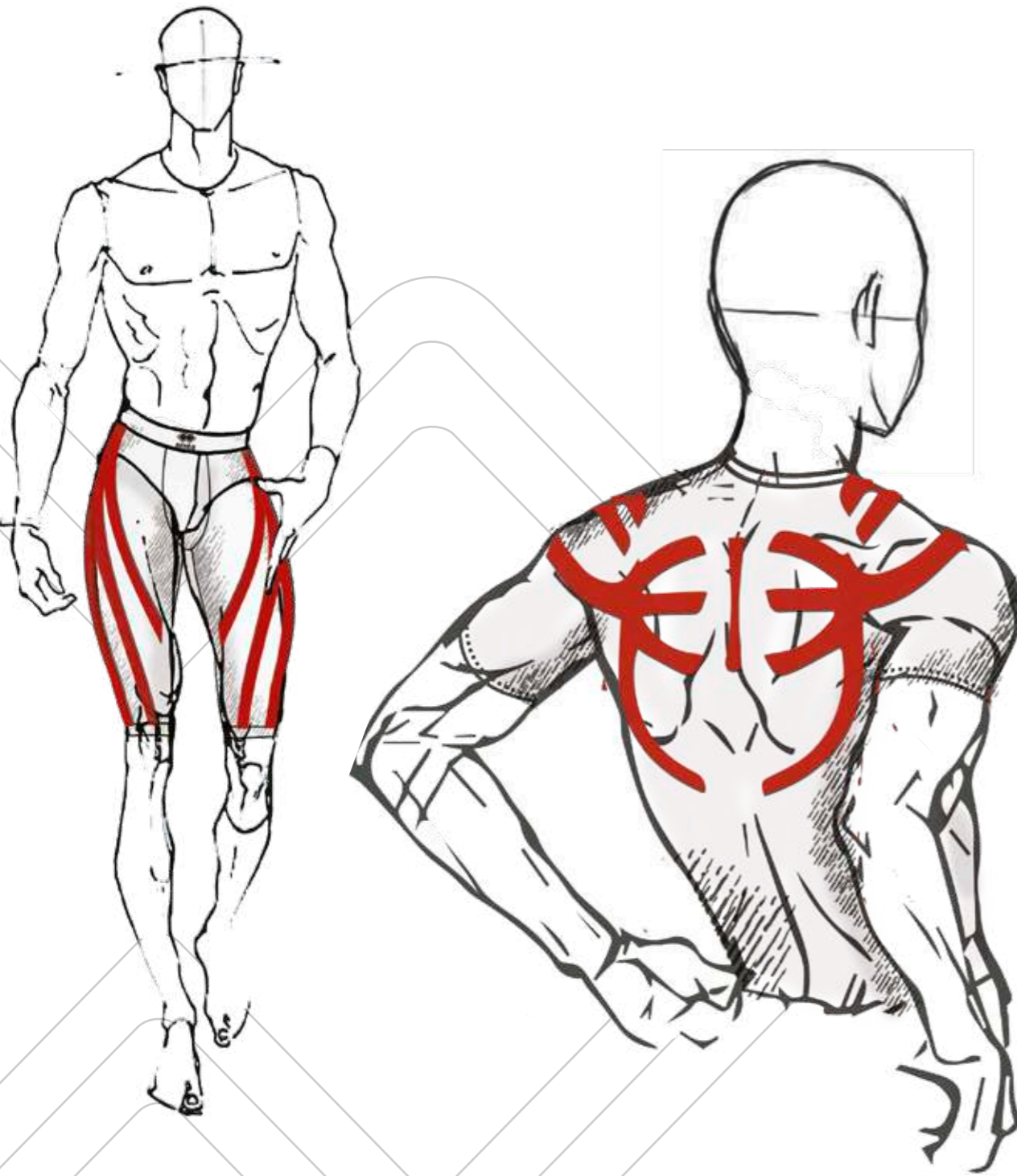

FABRICS:

*Polyamide  
Elastan*

*Errea*  
**BASE LAYER**

## TECNOLOGIA IN AZIONE

Dopo più di 3 anni di ricerche, decine di prototipi progettati e oltre 100 test approfonditi eseguiti da atleti professionisti di oltre 30 sport in gara e allenamento, Erreà Sport® presenta Active Tense®. Progettata grazie alla collaborazione di osteopati, fisioterapisti e atleti professionisti, ACTIVE TENSE® è l'esclusiva e unica linea di abbigliamento dotata di un esoscheletro flessibile interno a ogni capo. Active Tense® è ispirato al concetto di taping e della chinesioterapia e studiato con lo scopo di garantire un'ineguagliabile stabilizzazione delle articolazioni e dei muscoli durante l'attività fisica. Il disegno unico biodinamico di Active Tense® e la sua speciale costruzione ergonomica brevettata assicurano una perfetta aderenza al corpo seguendone i movimenti naturali. La speciale costruzione a superfici differenziate consente, inoltre, una rapida dispersione del sudore insieme a una ventilazione efficace in grado di mantenere il corpo asciutto per offrire il massimo comfort. Active Tense® è 100% Made in Italy e certificato OEKO-TEX® Standard 100 per garantire i massimi standard di sicurezza e qualità.

## TECHNOLOGY IN ACTION

Following more than 3 years of research, dozens of prototypes and over 100 tests carried out by sporting professionals in more than 30 different disciplines in competitions and training, Erreà Sport® presents Active Tense®. Designed in collaboration with osteopaths, physiotherapists and professional athletes, ACTIVE TENSE® is the only line of sportswear to feature a flexible exoskeleton embedded in each garment. Active Tense® was inspired by kinesiology taping to provide exceptional joint and muscle stabilization during exercise. The unique biodynamic design of Active Tense® with its one-of-a-kind patented ergonomic design ensure the perfect fit while accompanying the body's natural movements. The use of multiple surfaces ensures rapid sweat dispersion and effective ventilation to keep the body dry and comfortable. Active Tense® is 100% Made in Italy and OEKO-TEX® Standard 100 certified to guarantee the highest safety and quality standards.

## TECHNOLOGIE EN ACTION

Après plus de 3 ans de recherches, des dizaines de prototypes et plus de 100 tests approfondis exécutés par des athlètes professionnels de plus de 30 sports, pendant les compétitions et les entraînements, Erreà Sport® présente Active Tense®. Mise au point avec la coopération d'ostéopathes, physiothérapeutes et athlètes professionnels, ACTIVE TENSE® est une ligne de vêtements exclusive et unique dotée d'un exosquelette flexible inséré à l'intérieur de chaque vêtement. Active Tense® s'inspire du concept de « taping » et de la kinésiothérapie et a été conçue dans le but d'assurer une incomparable stabilisation des articulations et des muscles pendant l'activité sportive. L'exclusif dessin biodynamique d'Active Tense® et sa spéciale construction ergonomique brevetée assurent une adhérence parfaite au corps en accompagnant ses mouvements naturels. La construction spéciale à surfaces différenciées permet en outre une dispersion rapide de la sueur ainsi qu'une ventilation efficace pouvant maintenir le corps sec pour offrir le confort maximum. Active Tense® est 100% Made in Italy et certifié OEKO-TEX® Standard 100 pour assurer les niveaux maximums en termes de sécurité et qualité.

## COME FUNZIONA

L'esoscheletro interno dei capi Active Tense® supporta i movimenti naturali del corpo, migliorando la postura senza limitare la libertà di movimento con un effetto stabilizzante sia attivo che passivo.

### STABILIZZAZIONE ATTIVA

La stabilizzazione attiva è un supporto graduale ai muscoli e alle articolazioni che serve a migliorare i movimenti naturali del corpo, mantenendoli nel giusto binario ed evitando movimenti potenzialmente scorretti e dannosi.

### STABILIZZAZIONE PASSIVA

La stabilizzazione passiva agisce da guida funzionale, suggerendo al corpo come mantenere una postura più appropriata e coadiuvando muscoli ed articolazioni a mantenere un adeguato allineamento. Active Tense® aiuta, inoltre, a ridurre le vibrazioni a cui sono sottoposti i muscoli e, quindi, l'affaticamento durante e dopo lo sforzo fisico, e a migliorare la propriocettività, ovvero la capacità di percepire e riconoscere la posizione del corpo nello spazio, sensibilità fondamentale per il controllo del movimento. Grazie all'elevato sostegno articolare e muscolare, e la conseguente riduzione dello stress corporeo, Active Tense® può anche promuovere un più rapido recupero post-infortunio.

## HOW DOES IT WORK

The embedded exoskeleton in Active Tense® garments supports the body's natural movements by improving posture without inhibiting freedom of movement through a combination of active and passive stabilization.

### ACTIVE STABILIZATION

Active stabilization offers graded muscle and joint support aimed at enhancing the body's natural movements, keeping them on the right path and eliminating movements that are wrong or unnatural.

### PASSIVE STABILIZATION

Passive stabilization is a functional guide that encourages the body to adopt an appropriate posture and helps muscles and joints to stay properly aligned. Active Tense® reduces muscle vibration and therefore fatigue during and after exercise while improving proprioceptivity, the capacity to perceive and recognize the position of the body in space, a crucial aspect of movement control. Thanks to its exceptional levels of support for joints and muscles and the resulting reduction of stress for the body, Active Tense® also ensures improved post-injury recovery times.

## COMMENT CELA FONCTIONNE

L'exosquelette interne des vêtements Active Tense® accompagne les mouvements naturels du corps, améliorant la posture sans limiter la liberté de mouvement avec un effet de stabilisation actif et passif.

### STABILISATION ACTIVE

La stabilisation active offre un soutien graduel des muscles et des articulations servant à améliorer les mouvements naturels du corps, tout en les maintenant dans la position correcte et évitant des mouvements potentiellement erronés et dangereux.

### STABILISATION PASSIVE

La stabilisation passive agit comme un guide fonctionnel, aidant le corps à maintenir une posture plus appropriée et permettant aux muscles et aux articulations de maintenir un alignement correct. Active Tense® aide en outre à limiter les vibrations auxquelles les muscles sont sujets et, par conséquent, la fatigue pendant et après l'effort physique ainsi qu'à améliorer leur proprioceptivité, soit la capacité de percevoir et reconnaître la position du corps dans l'espace, ce qui est fondamental pour le contrôle du mouvement. Grâce à l'excellent soutien articulaire et musculaire et à la limitation conséquente du stress corporel, Active Tense® pourrait aussi promouvoir une récupération plus rapide après un accident.

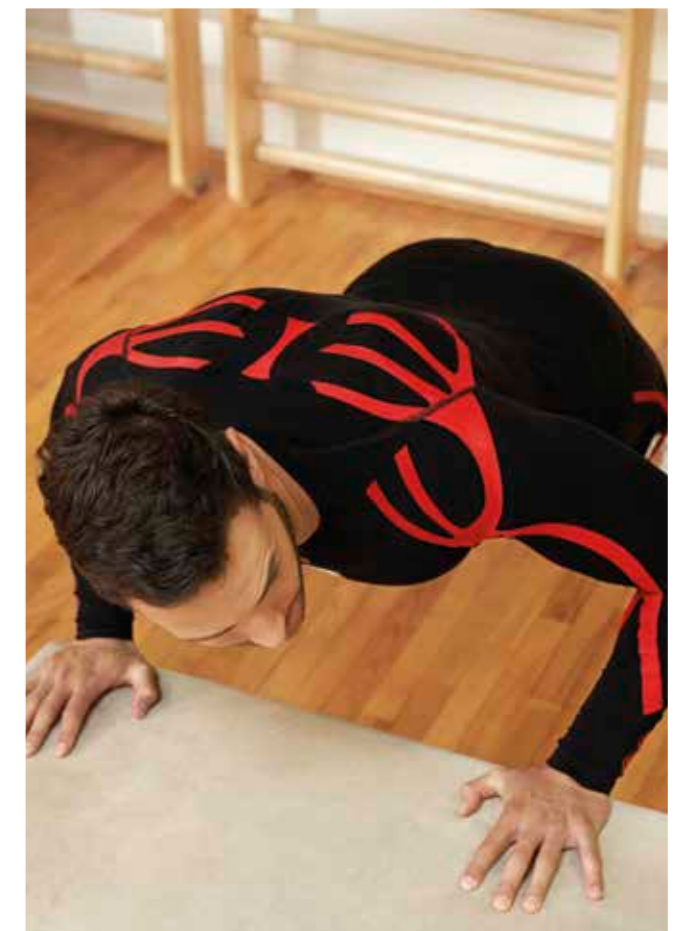

# MIZAR

ACTIVE  
TENS

2024		MADE IN ITALY	OEKO-TEX® STANDARD 100 CERTIFIED	ADULT	S/M/L/XL/XXL	U700L
				JUNIOR	XS	U701L

91% POLYAMIDE 9% ELASTAN



003708  
white/cyan



002510  
black/red

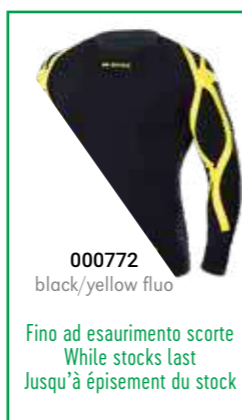

000772  
black/yellow fluo

Fino ad esaurimento scorte  
While stocks last  
Jusqu'à épuisement du stock

- Collo a giro progettata per migliorare postura e rendimento
- Esoscheletro a supporto posturale
- Supporto mirato per i muscoli della parte alta della schiena, articolazioni delle spalle e cuffie dei rotatori
- Supporto extra per gomiti e muscoli delle braccia
- Fasce elastiche interne a sostegno del deltoide, tricipite e trapezio
- Riduzione della vibrazione muscolare
- Traspirante
- Inserimento di fibre di Elastan di alta qualità per mantenere sempre la forma dell'indumento
- Tessuto elastico senza cuciture

- Long-sleeve shirt scientifically engineered to improve posture and performance
- Exoskeleton for postural support.
- Targeted support for the muscles in the upper part of the back, shoulders and rotator cuffs.
- Extra support for elbows and arm muscles.
- Inner elastic bands to support the deltoid, triceps and trapezoid muscles.
- Reduction of muscular vibration
- Breathable
- Insertion of high quality Elasthane fibres for permanent maintenance of the garment's shape
- Seamless elastic fabric

- Maillot à manches longues avec col rond conçu pour améliorer la posture et le rendement
- Exosquelette pour soutien postural
- Soutien ciblé pour les muscles de la partie haute du dos, les articulations des épaules et la coiffe des rotateurs
- Soutien extra pour les coudes et les muscles des bras
- Bandes élastiques internes de soutien du deltoïde, du triceps et du trapèze
- Réduction des vibrations musculaires
- Respirant
- Introduction de fibres Elastan de haute qualité pour toujours maintenir la forme du vêtement.
- Tissu élastique sans coutures

# SAIPH

ACTIVE  
TENS

2024		MADE IN ITALY	OEKO-TEX® STANDARD 100 CERTIFIED	ADULT	S/M/L/XL/XXL	U700
				JUNIOR	XS	U701

91% POLYAMIDE 9% ELASTAN



002510  
black/red



003708  
white/cyan

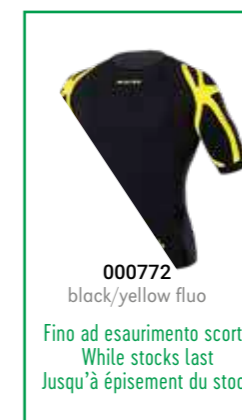

000772  
black/yellow fluo

Fino ad esaurimento scorte  
While stocks last  
Jusqu'à épuisement du stock

- Collo a giro progettata per migliorare postura e rendimento
- Esoscheletro a supporto posturale
- Supporto mirato per i muscoli della parte alta della schiena, articolazioni delle spalle e cuffie dei rotatori
- Supporto extra per gomiti e muscoli delle braccia
- Fasce elastiche interne a sostegno del deltoide, tricipite e trapezio
- Riduzione della vibrazione muscolare
- Traspirante
- Inserimento di fibre di Elastan di alta qualità per mantenere sempre la forma dell'indumento
- Tessuto elastico senza cuciture

- Short-sleeve shirt with crew neck designed to improve posture and performance.
- Exoskeleton for postural support.
- Targeted support for the muscles in the upper part of the back, shoulders and rotator cuffs.
- Extra support for elbows and arm muscles.
- Inner elastic bands to support the deltoid, triceps and trapezoid muscles.
- Reduction of muscular vibration
- Breathable
- Insertion of high quality Elasthane fibres for permanent maintenance of the garment's shape
- Seamless elastic fabric

- Maillot à manches courtes avec col rond conçu pour améliorer la posture et le rendement
- Exosquelette pour soutien postural
- Soutien ciblé pour les muscles de la partie haute du dos, les articulations des épaules et la coiffe des rotateurs.
- Soutien extra pour les coudes et les muscles des bras
- Bandes élastiques internes de soutien du deltoïde, du triceps et du trapèze
- Réduction des vibrations musculaires
- Respirant
- Introduction de fibres Elastan de haute qualité pour toujours maintenir la forme du vêtement.
- Tissu élastique sans coutures

# CALEYO

ACTIVE  
TENS

2024		MADE IN ITALY	OEKO-TEX® STANDARD 100 CERTIFIED	ADULT	S/M/L/XL/XXL	U708
				JUNIOR	XS	U709

91% POLYAMIDE 9% ELASTAN



003708  
white/cyan



000772  
black/yellow fluo

Fino ad esaurimento scorte  
While stocks last  
Jusqu'à épuisement du stock

- 3/4 che aiuta l'allineamento posturale di fianchi, cosce e dell'articolazione rotulea
- Esoscheletro altamente flessibile
- Supporto mirato per fianchi e ginocchia
- Traspiranti
- Inserimento di fibre di Elastan di alta qualità per mantenere sempre la forma dell'indumento
- Tessuto elastico senza cuciture

- 3/4 trousers that assist the postural training of hips, thighs and patellar articulation
- Highly flexible exoskeleton
- Targeted supports for hips and knees
- Breathable
- Insertion of high quality Elasthane fibres for permanent maintenance of the garment's shape
- Seamless elastic fabric

- Pantalon 3/4 qui aide l'alignement postural des hanches, des cuisses et de l'articulation rotulienne
- Exosquelette très flexible
- Support ciblé pour hanches et genoux
- Respirant
- Introduction de fibres Elastan de haute qualité pour toujours maintenir la forme du vêtement.
- Tissu élastique sans coutures

# ARRIUS

ACTIVE  
TENS

2024		MADE IN ITALY	OEKO-TEX® STANDARD 100 CERTIFIED	ADULT	S/M/L/XL/XXL	U705
				JUNIOR	XS	U706

91% POLYAMIDE 9% ELASTAN



003708  
white/cyan



000772  
black/yellow fluo

Fino ad esaurimento scorte  
While stocks last  
Jusqu'à épuisement du stock

- Progettato per sostenere quadricipiti, flessori e glutei
- Esoscheletro a supporto posturale.
- Ridotta vibrazione muscolare
- Traspiranti
- Inserimento di fibre di Elastan di alta qualità per mantenere la forma dell'indumento
- Tessuto elastico senza cuciture

- Targeted support for quadriceps, flexors and glutes.
- Exoskeleton for postural support.
- Reduced muscular vibration.
- Breathable.
- Insertion of high quality Elasthane fibres for permanent maintenance of the garment's shape
- Seamless elastic fabric

- Soutien ciblé pour quadriceps, fléchisseurs et fesses
- Exosquelette de soutien postural.
- Vibrations musculaires réduites
- Respirant
- Introduction de fibres Elastan de haute qualité pour toujours maintenir la forme du vêtement.
- Tissu élastique sans coutures



## ACTIVE TENSE® LITE

Dopo oltre due anni di ricerca, Erreà® presenta il nuovo Active Tense® Lite.

Gli innovativi capi della linea AT Lite si rivolgono a chi non vuole rinunciare al supporto ergonomico posturale di Active Tense® nella vita quotidiana. Il tessuto estremamente leggero, il design ton su ton e il collo a "V" della maglia rendono i capi AT Lite eleganti, comodi e confortevoli, ideali per essere indossati in qualunque momento della giornata. Allo stesso tempo, l'esoscheletro termosaldato e la costruzione del capo in zone a tensione differenziata offrono un sostegno efficace ad articolazioni e gruppi muscolari contribuendo a migliorare la performance e favorendo il recupero nel dopo gara, allenamento o post-infortunio.

## ACTIVE TENSE® LITE

Following more than two years of research, Erreà® presents the new Active Tense® Lite.

The innovative AT Lite apparel is designed for those who want the ergonomic posture support of Active Tense® also in their daily lives. The ultralight fabric, single-colour, "V" neck design of the shirts make AT Lite garments elegant and comfortable, and ideally suited for use at any time during the day. In addition, the heatwelded exoskeleton and the differentiated fitting point construction of the garment provide effective support to joints and muscle groups for improved performance and recovery-rates after competitions, training and injuries.

## ACTIVE TENSE® LITE

Après plus de deux ans de recherches, Erreà® présente le nouvel Active Tense® Lite.

Les vêtements innovants de la ligne AT Lite ont été conçus pour ceux qui ne peuvent pas se passer du soutien ergonomique postural d'Active Tense® dans leur activités quotidiennes. Le tissu extrêmement léger, le design ton sur ton et le col en V de ce maillot rendent les vêtements AT Lite élégants, pratiques et confortables, idéaux pour être portés dans toutes les occasions et à tout moment de la journée. En même temps, l'exosquelette thermo-soudé et la structure du vêtement en zones à tension différenciée offrent un soutien efficace aux articulations et aux groupes musculaires permettant d'améliorer la performance et favorisant la récupération après la compétition, l'entraînement ou un accident.

2024	MADE IN ITALY	OEKO-TEX® CONFIDENCE IN TEXTILES STANDARD 100 074744.0 CENTROCOT Tested for harmful substances. www.oeko-tex.com/standard100	ADULT	S/M/L/XL/XXL	UMO10C
			JUNIOR	XS	UMO11C

94% POLYAMIDE 6% ELASTAN



- Maglia collo a giro, dotata di zone a tensione differenziata ed esoscheletro in resina
- L'esoscheletro in resina si concentra sulla parte superiore del corpo con lo scopo di stabilizzare le spalle e migliorare la postura
- Le fasce elastiche interne sono studiate e realizzate per sostenere il deltoide e il trapezio
- Le zone a tensione differenziata grazie ai diversi attriti determinano effetti stabilizzatori sui muscoli e sulle articolazioni

- Short-sleeve shirt crew neck with differentiated tension zones and exoskeleton in resin
- The resin exoskeleton is positioned and concentrated on the upper part of the body for the purpose of stabilizing the shoulders and improving posture
- The inner elastic bands are designed and produced to support the deltoid and trapezoid muscles
- The differentiated tension zones, because of different frictions, have stabilizing effects on the muscles and joints

- Maillot col rond à manches courtes avec des zones à tension différenciée et un exosquelette en résine
- L'exosquelette en résine est positionné et se concentre sur la partie supérieure du corps dans le but de stabiliser les épaules et d'améliorer la posture
- Les bandes élastiques internes ont été étudiées et réalisées pour soutenir le deltoïde et le trapèze
- Les zones à tension différenciée grâce aux différents frottements déterminent des effets stabilisateurs sur les muscles et sur les articulations

2024	MADE IN ITALY	OEKO-TEX® CONFIDENCE IN TEXTILES STANDARD 100 074744.0 CENTROCOT Tested for harmful substances. www.oeko-tex.com/standard100	ADULT	S/M/L/XL/XXL	UPO60Z
			JUNIOR	XS	UPO61Z

94% POLYAMIDE 6% ELASTAN



- Dotato di zone a tensione differenziata ed esoscheletro in resina
- L'esoscheletro in resina si concentra sui principali muscoli della coscia per migliorarne la funzionalità
- Le fasce elastiche interne sono realizzate per sostenere i quadricipiti e i flessori e creano un importante supporto alle fasce e alla muscolatura degli adduttori
- La vibrazione muscolare risulta sensibilmente ridotta

- Bermudas with differentiated tension zones and exoskeleton in resin
- The resin exoskeleton is concentrated on the main muscles of the thigh to improve their function
- The inner elastic bands are provided to support the quadriceps and flexors, and create an important support to the muscle fibres of the adductors
- Muscular vibration is noticeably reduced

- Bermuda avec des zones à tension différenciée et un exosquelette en résine.
- L'exosquelette en résine se concentre sur les principaux muscles de la cuisse pour en améliorer la fonctionnalité.
- Les bandes élastiques internes, réalisées pour soutenir les quadriceps et les fléchisseurs, créent un important soutien aux bandes et à la musculature des adducteurs.
- Les vibrations musculaires sont sensiblement réduites





# DARYL



2024



ADULT

S/M - L/XL - XXL

UMOB0L

JUNIOR

XXS - XS

UMOB1L

85% POLYAMIDE 10% POLYESTER 5% ELASTANE

- Manica a giro
- Collo a lupetto
- Inserti tridimensionali localizzati nella parte superiore
- Alta traspirabilità
- Rapido assorbimento del sudore
- Effetto "second skin"
- Tecnologia Seamless
- Isolamento termico
- Estrema leggerezza
- Taschino posteriore porta GPS
- Made in Italy

- Set-in sleeves
- Turtleneck
- Three-dimensional inserts on upper portion
- Optimum breathability
- Rapid sweat absorption
- "Second skin" effect
- Seamless technology
- Thermal insulation
- Extreme lightness
- Back pocket for GPS
- Made in Italy

- Manches montées
- Col montant
- Pièces tridimensionnelles situées dans la partie supérieure
- Grande respirabilité
- Absorption rapide de la transpiration
- Effet « deuxième peau »
- Technologie sans coutures
- Isolation thermique
- Légèreté extrême
- Petite poche arrière porte-GPS
- Made in Italy



00120  
black



00020  
red

00010  
white

00090  
navy



00070  
blue

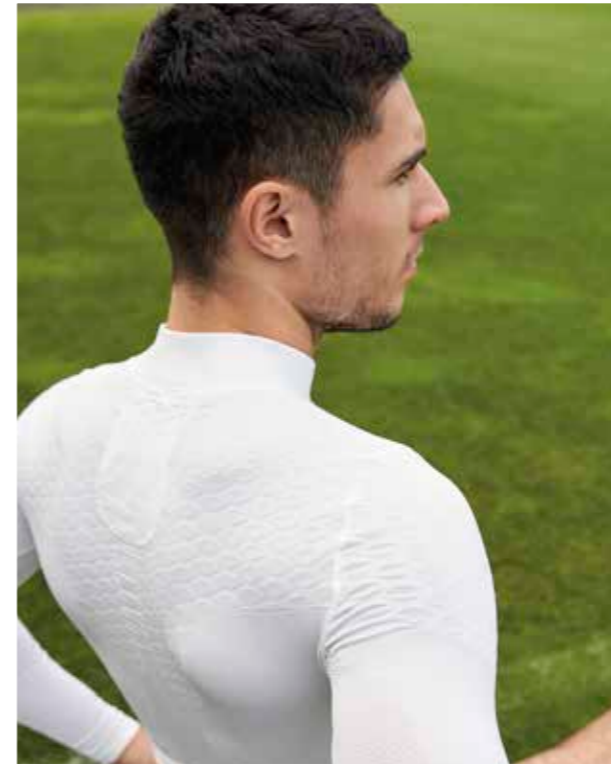

# DAVOR



2024



ADULT

S/M - L/XL - XXL

UMOC0L

JUNIOR

XXS - XS

UMOC1L

85% POLYAMIDE 10% POLYESTER 5% ELASTANE

- Manica e collo a giro
- Inserti tridimensionali localizzati nella parte superiore per mantenere il corpo asciutto e caldo
- Alta traspirabilità
- Rapido assorbimento del sudore
- Effetto "second skin"
- Tecnologia Seamless
- Isolamento termico
- Estrema leggerezza
- Taschino posteriore porta GPS
- Made in Italy

- Set-in sleeves and crew neck
- Three-dimensional inserts on upper portion
- Optimum breathability
- Rapid sweat absorption
- "Second skin" effect
- Seamless technology
- Thermal insulation
- Extreme lightness
- Back pocket for GPS
- Made in Italy

- Manches montées et col rond
- Pièces tridimensionnelles situées dans la partie supérieure
- Grande respirabilité
- Absorption rapide de la transpiration
- Effet « deuxième peau »
- Technologie sans coutures
- Isolation thermique
- Extrême légèreté
- Petite poche arrière porte-GPS
- Made in Italy



00090  
navy



00020  
red

00010  
white

00120  
black

00040  
green

00130  
orange



00150  
maroon



00070  
blue



00030  
yellow



00060  
fuchsia



# DAVID



2024



ADULT

S/M - L/XL - XXL

UMOD0C

JUNIOR

XS

UMOD1C

85% POLYAMIDE 10% POLYESTER 5% ELASTANE

- Manica e collo a giro
- Inserti tridimensionali localizzati nella parte superiore per mantenere il corpo asciutto e caldo
- Alta traspirabilità
- Rapido assorbimento del sudore
- Effetto "second skin"
- Tecnologia Seamless
- Isolamento termico
- Estrema leggerezza
- Taschino posteriore porta GPS
- Made in Italy

- Set-in sleeves and crew neck
- Three-dimensional inserts on upper portion
- Optimum breathability
- Rapid sweat absorption
- "Second skin" effect
- Seamless technology
- Thermal insulation
- Extreme lightness
- Back pocket for GPS
- Made in Italy

- Manches montées et col rond
- Pièces tridimensionnelles situées dans la partie supérieure
- Grande respirabilité
- Absorption rapide de la transpiration
- Effet « deuxième peau »
- Technologie sans coutures
- Isolation thermique
- Extrême légèreté
- Petite poche arrière porte-GPS
- Made in Italy



00120  
black



00020  
red



00010  
white



00090  
navy



00070  
blue

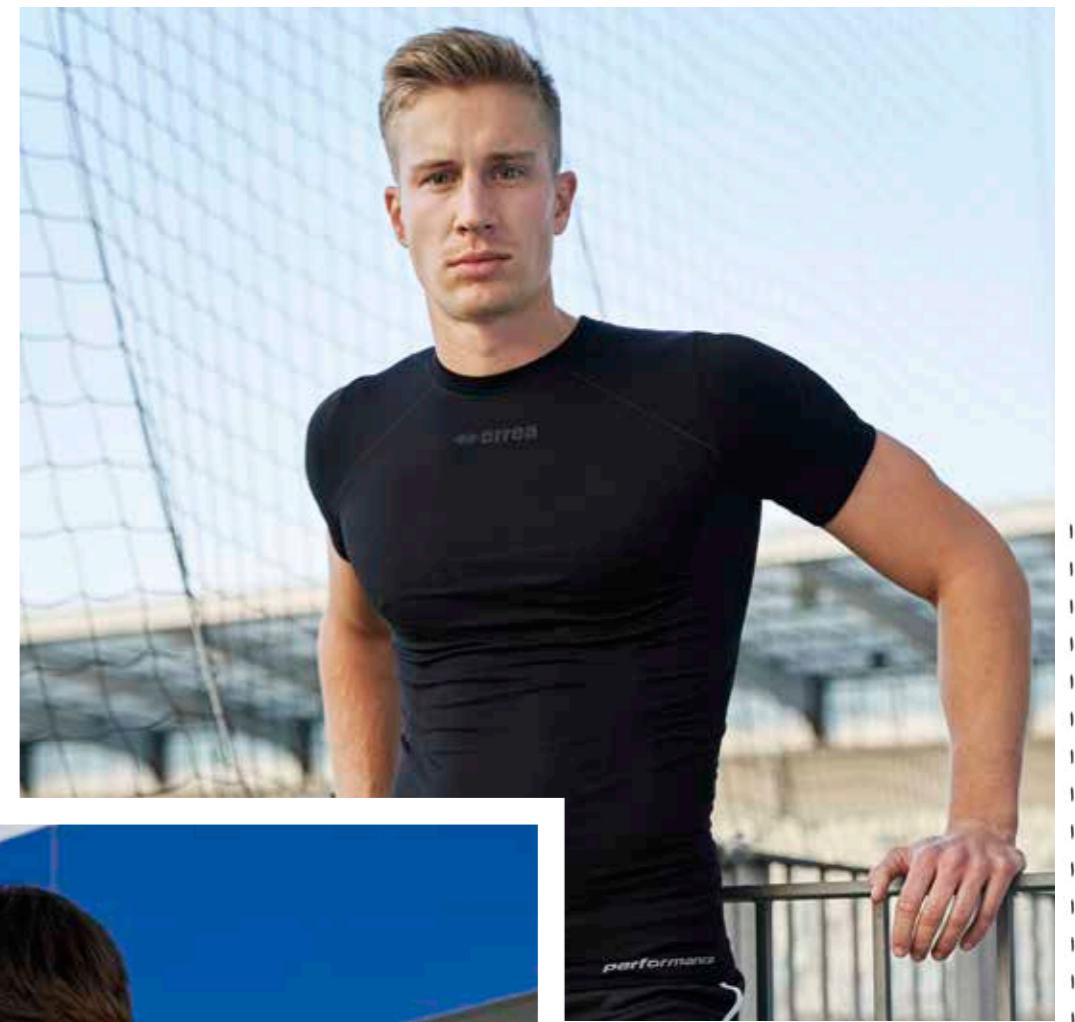

# ENYA



2024



ADULT

S/M - L/XL - XXL

UMOF0Z

JUNIOR

XS

UMOF1Z

85% POLYAMIDE 15% POLYESTER

- Collo a giro
- Alta traspirabilità
- Rapido assorbimento e dispersione del sudore
- Effetto "second skin"
- Tecnologia Seamless
- Ideale regolazione termica corporea
- Estrema leggerezza
- Taschino posteriore porta GPS
- Made in Italy

- Crew neck
- Optimum breathability
- Rapid absorption and elimination of sweat
- "Second skin" effect
- Seamless technology
- Ideal body temperature regulation
- Extreme lightness
- Back pocket for GPS
- Made in Italy

- Col rond
- Grande respirabilité
- Absorption rapide et dispersion de la transpiration
- Effet « deuxième peau »
- Technologie sans coutures
- Régulation thermique corporelle idéale
- Extrême légèreté
- Petite poche arrière porte-GPS
- Made in Italy



00120  
black



00010  
white



00090  
navy



# DARIS

2024



ADULT	S/M - L/XL - XXL/3XL	FMOB0L
JUNIOR	YXS - XXS/XS	FMOB1L

90% POLYESTER 10% ELASTANE

- Manica raglan
- Collo a giro
- Ideale per il periodo invernale
- Isolamento termico
- Raglan sleeve
- Crew neck
- Ideal for wintertime
- Thermal insulation
- Manches raglan
- Ras du cou
- Idéal pour la période hivernale
- Isolation thermique



# DAWE

2024



ADULT	S/M - L/XL - XXL/3XL	FPOB0Z
JUNIOR	YXS - XXS/XS	FPOB1Z

90% POLYESTER 10% ELASTANE

- Elasticizzati
- Elastico in vita
- Elasticated
- Elastic waistband
- Elasticité
- Ceinture élastique



# LANA COTONE

2024



ADULT	M/L/XL	A3010
JUNIOR	XS	A3011

46% POLYESTER 46% COTTON 5% NYLON

Package of 5 pieces for size.

- Manica a giro
- Collo a giro
- Isolamento termico
- Mantiene il corpo asciutto e caldo
- Set-in sleeves
- Crew neck
- Thermal insulation
- It keep the body warm and dry
- Manches montées
- Col rond
- Isolation thermique
- Il garde le corps sec et chaud



# DENIS



2024



ADULT

S/M - L/XL - XXL

UPOB0Z

JUNIOR

XS

UPOB1Z

85% POLYAMIDE 10% POLYESTER 5% ELASTANE

- Alta traspirabilità
- Rapido assorbimento del sudore
- Effetto "second skin"
- Tecnologia seamless
- Isolamento termico
- Estrema leggerezza
- Made in Italy

- Optimum breathability
- Rapid sweat absorption
- "Second skin" effect
- Seamless technology
- Thermal insulation
- Extreme lightness
- Made in Italy

- Grande respirabilità
- Absorption rapide de la transpiration
- Effet « deuxième peau »
- Technologie sans coutures
- Isolation thermique
- Extrême légèreté
- Made in Italy



00090  
navy



00020  
red

00010  
white

00120  
black

00070  
blue

00150  
maroon

00130  
orange

00030  
yellow

00040  
green

# DAMIAN



2024



ADULT

S/M - L/XL - XXL

UPOC0Z

JUNIOR

YXS - XXS - XS

UPOC1Z

85% POLYAMIDE 10% POLYESTER 5% ELASTANE

- Alta traspirabilità
- Rapido assorbimento del sudore
- Effetto "second skin"
- Tecnologia seamless
- Isolamento termico
- Estrema leggerezza
- Made in Italy

- Optimum breathability
- Rapid sweat absorption
- "Second skin" effect
- Seamless technology
- Thermal insulation
- Extreme lightness
- Made in Italy

- Grande respirabilità
- Absorption rapide de la transpiration
- Effet « deuxième peau »
- Technologie sans coutures
- Isolation thermique
- Extrême légèreté
- Made in Italy



00090  
navy



00120  
black

errea  
ACCESSORIES

# BIB

Package of 10 piece for size

2024 	ADULT	A980
	JUNIOR	A981
	KID	A982

100% POLYESTER - 120 g/mq

- Collo a giro profondo e sbracci ampi
- Wide crew neck and armholes
- Col rond profond et emmanches amples



000333  
fuchsia fluo



000002  
red



000334  
orange fluo



000331  
yellow fluo



000332  
green fluo



000008  
royal



# BIB DOUBLE

Package of 10 piece for size

2024 	ADULT	M/XL	C990
	JUNIOR	XS	C991

100% POLYESTER - 120 g/mq

- Collo a giro profondo e sbracci ampi
- Wide crew neck and armholes
- Col rond profond et emmanches amples
- Double
- Doubleface
- Double face



001810  
orange fluo/yellow fluo



000026  
white/blue



000028  
white/navy



000050  
red/white



# POLYESTERE

2024 	ADULT	A410
	JUNIOR	A411
	KID	A412

70% POLYESTER 15% COTTON 10% NYLON 5% ELASTANE

- Altezza ginocchio
- Kneesocks
- Chaussettes hauteur genou



000009  
navy



000001  
white



000015  
maroon



000002  
red



000013  
orange



000003  
yellow



000331  
yellow fluo



000007  
blue



003599  
cyan



000005  
sky blue



000332  
green fluo



000004  
green



000016  
dark green



27710  
after eight



000008  
royal



000012  
black



000018  
anthracite



000011  
grey



000478  
pink



000014  
purple



# ALF

2022 	ADULT	FA1U0Z
--	-------	--------

74% POLYESTER 24% POLYAMIDE 2% ELASTANE

- Altezza ginocchio
- Lavorazione in gomma sul piede per garantire maggior grip e migliorare il contatto con l'intersuola
- Mantiene il piede fermo nella scarpa ed evita lo scivolamento
- Kneesocks
- Rubber on the foot to ensure better grip and improve contact with the sole
- Holds the foot firm in the shoe and prevents slipping
- Chaussettes hauteur genou
- Coussinets en caoutchouc sur le pied pour assurer une meilleure accroche et un meilleur contact avec l'intersemelle
- Empêche le pied de bouger dans la chaussure et évite de glisser



00090  
navy



00010  
white



00150  
maroon



00020  
red



00030  
yellow



00040  
green



00070  
blue



00120  
black



# TRANSPIR

2024



ADULT	A405
JUNIOR	A406

80% NYLON 15% COTTON 5% ELASTANE

- Altezza ginocchio
- Estremamente traspirante
- Microfori sul polpaccio
- Kneesocks
- Highly breathable
- Micro-holes on calf
- Chaussettes hauteur genou
- Extrêmement respirantes
- Microtrous sur le mollet

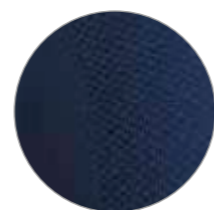

000009  
navy



000001  
white

000015  
maroon

000002  
red

000013  
orange

000004  
green

000007  
blue

000003  
yellow

000012  
black

# ACTIVE

2024



ADULT	M:35/38-L:39/42-XL:43/47	A432
JUNIOR	XS: 31/34	A433

80% COTTON 16% NYLON 4% ELASTANE

- Altezza ginocchio
- Zona traspirante sul collo del piede
- Kneesocks
- Breathable zone on instep
- Hauteur genou
- Zone respirante sur le cou-de-pied



000190  
navy/white



000028  
white/navy



000250  
black/white

# ZONE

2024

ADULT	A400Z
JUNIOR	A401Z
KID	A402Z

75% POLYESTER 15% COTTON 7% NYLON 3% ELASTANE

- Altezza ginocchio
- Kneesocks
- Chaussettes hauteur genou

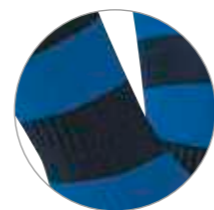

000196  
navy/blue



000250  
black/white



000050  
red/white



000052  
red/yellow



000152  
blue/yellow



000191  
navy/red



000150  
blue/white



000151  
blue/red



000190  
navy/white



000192  
navy/yellow



000090  
green/white



000098  
green/navy



000252  
black/yellow



000251  
black/red

# SKIP

2024



ADULT	M:35/38-L:39/42-XL:43/47	A422
JUNIOR	XS: 31/34	A423

80% COTTON 16% NYLON 4% ELASTANE

- Calza corta in cotone
- Zona traspirante sul collo del piede
- Cotton ankle socks
- Breathable zone on instep
- Chaussettes bas en coton
- Zone respirante sur le cou-de-pied



000190  
navy/white



000028  
white/navy



000250  
black/white

# JUMP

2024



ADULT	M:35/38-L:39/42-XL:43/47	FA2ROZ
-------	--------------------------	--------

50% COTTON 50% ELASTANE

- Calza corta in cotone
- Zona traspirante sul collo del piede
- Cotton ankle socks
- Breathable zone on instep
- Chaussettes bas en coton
- Zone respirante sur le cou-de-pied



02500  
black/white



00280  
white/navy

# ALPHA

2024		ADULT	M:35/38-L:39/42-XL:43/47	FCOA0Z
		JUNIOR	XS: 31/34	FCOA1Z

80% COTTON 20% ELASTANE

- Compressione sull'arco plantare
- Compression on arch of the foot
- Compression sur voûte plantaire
- Tallone e punta rinforzati
- Reinforced heel and toe
- Talon et pointe renforcés



00280  
white/navy

# BEST

2024		ADULT		FCOB0Z
		JUNIOR		FCOB1Z

45% COTTON 45% POLYESTER 10% ELASTANE

- Altezza sopra alla caviglia
- Particolarmente indicata per uso in allenamento
- Height above the ankle
- Particularly recommended for training
- Chaussettes bas en coton montant au-dessus de la cheville
- Spécialement indiquées pour l'entraînement



00010  
white



00090  
navy



00120  
black

# COMFORT

2024		SIZE	ONE SIZE	A426
------	--	------	----------	------

80% COTTON 16% NYLON 4% ELASTANE

- Altezza caviglia
- Zona traspirante sul collo del piede
- Ankle socks
- Breathable zone on instep
- Hauteur cheville
- Zone respirante sur le coup-de-pied



000028  
white/navy



000250  
black/white

# TRAINING

2024		ADULT	M:35/38-L:39/42-XL:43/47	A428
		JUNIOR	XS: 31/34	A429

55% COTTON 40% NYLON 5% ELASTANE

- Altezza polpaccio
- Zona traspirante sul polpaccio
- Calf-length socks
- Breathable zone on calf
- Chaussettes hauteur mollet
- Zone respirante sur le mollet



000031  
white/black



000190  
navy/white



Essea  
BALLS

# MAGISTER SKYLINE

2023

SIZES 5 FA2SOZ  
CATEGORY Competition



- Costruzione con 32 pannelli termosaldati
- Rivestimento con superficie texturizzata
- Camera d'aria in butile
- Certificazione FIFA QUALITY PRO

- Constructed with 32 thermally bonded panels
- Coated in a textured surface
- Butyl bladder
- Certified for all FIFA and UEFA competitions

- Fabriqué avec 32 pièces thermosoudées
- Revêtement à la surface texturisée
- Vessie en butyl
- Certifié pour toutes les compétitions FIFA et UEFA



63640  
white/black/orange fluo

# STREAM HYBRID ID BALL

2024

SIZES 4-5 GAOLOZ  
CATEGORY Competition/Training



- Costruzione con 14 pannelli cuciti a macchina e termosaldati
- Rivestimento con superficie texturizzata Diamond PU
- Camera d'aria in butile di Taiwan rinforzata e avvolta con filamenti di poliestere
- Certificazione FIFA QUALITY

- Hybrid construction with 14 machine-stitched and thermally bonded panels
- Coated in a textured Diamond PU surface
- Reinforced Taiwanese butyl bladder wrapped in polyester filaments
- FIFA QUALITY certificated

- Construction Hybrid avec 14 panneaux cousus à la machine et thermosoudés
- Revêtement à la surface texturisée Diamond PU
- Vessie en caoutchouc butyle de Taiwan renforcée et enveloppée de fils de polyester
- FIFA QUALITY certifié



33790  
white/navy/cyan

18110  
white/black/silver

24720  
yellow/navy/royal

00410  
white/navy/red

# STREAM ORIGINAL ELITE

2022

SIZES 4-5 FA1W0Z  
CATEGORY Competition



- Costruzione tradizionale a 32 pannelli rinforzati con 4 tele in poliestere
- Rivestimento esterno in TPU cucito a mano
- Camera d'aria in gomma ad alta qualità per un migliore mantenimento della forma.
- Certificazione FIFA QUALITY

- Traditional construction with 32 panels, reinforced with 4 polyester cloths
- External coating in hand-stitched TPU
- High quality rubber bladder for a better shape maintenance
- FIFA QUALITY certification

- Construction traditionnelle avec 32 pièces renforcés avec 4 tissus en polyester
- Revêtement extérieur en TPU cousu à la main
- Vessie en caoutchouc de haute qualité pour un meilleur maintien de la forme
- Certification FIFA QUALITY



16130  
white/black/gold



39580  
white/navy/silver





# MERCURIO ID BALL

2024



SIZES 3-4-5

GA0NOZ

CATEGORY Allenamento/Training/Entraînement



- Costruzione a 30 pannelli
- Rivestimento in TPU texturizzato
- Cucito a mano
- Rinforzo in tessuto multistrato
- Camera d'aria in butile

- Constructed in 30 panels
- Textured TPU covering
- Hand-stitched
- Multi-layered fabric reinforcement
- Butyl bladder

- Fabriqué avec 30 pièces
- Revêtement en TPU texturisé
- Cousu à la main
- Renfort en tissu multicouche
- Vessie en butyl



30730  
yellow/black/cyan



00410  
white/navy/red



33790  
white/navy/cyan



37090  
white/black/green fluo

# SUPER EVO

2024

SIZES 3-4-5

FA0J0Z

CATEGORY Allenamento/Training/Entraînement



- Costruzione tradizionale a 32 pannelli
- Rivestimento in PU
- Cucito a mano
- Rinforzo in tessuto multistrato
- Camera d'aria in butile

- Constructed in 32 panels
- PU coating
- Hand-stitched
- Reinforcement in multilayered fabric
- Butyl bladder

- Fabriqué avec 32 pièces
- Revêtement en PU
- Cousu à la main
- Renforcement en tissu multicouche
- Vessie en butyl



20060  
white/black/yellow fluo



45550  
white/black/silver

# STREAM X TRAINING PRO

2022



SIZES 3-4-5

FA2T0Z

CATEGORY Allenamento/Training/Entraînement



- Costruzione tradizionale a 32 pannelli
- Rivestimento in TPU texturizzato
- Cucitura a macchina
- Camera d'aria rinforzata e avvolta con filamenti di poliestere

- Traditional 32-panel construction
- Textured TPU covering
- Machine stitching
- Reinforced bladder, wrapped in polyester filaments

- Fabrication traditionnelle à 32 panneaux
- Revêtement en TPU texturisé
- Couture à la machine
- Vessie en caoutchouc butyle renforcée et enveloppée de fils de polyester



37790  
white/navy/cyan



65220  
white/petrol blue/yellow fluo



65400  
white/navy/cyan/safety orange

# STREAM X SUPER LIGHT 290 GR

2022

SIZES 3-4-5

FA2V0Z

LIMITED EDITION



65410  
white/cyan/safety Yellow

# STREAM X LIGHT 350 GR

2023

SIZES 3-4-5

FA2U0Z

LIMITED EDITION



66000  
white/anthracite/grey/warm red

# TRICK

2024

SIZES ONE SIZE T0074  
CATEGORY Allenamento/Training/Entraînement

- Specifico per portieri
- Forma particolare per allenare i riflessi sfruttando i rimbalzi e le traiettorie irregolari

- Specifically for goalkeepers
- Unusual shape to improve reflexes when reacting to irregular bounces and trajectories

- Spécifique pour les gardien
- Forme particulière pour l'entraînement grâce aux rebonds et aux trajectoires irrégulières



000281  
orange/black

# HURAN HYBRID ID SALA BALL

2024

SIZES 4 GA0M0Z  
CATEGORY Competition



- Costruzione con 14 pannelli cuciti a macchina e termosaldati
- Rivestimento in PU
- Strati interni multipli
- Camera d'aria in butile
- Rimbalzo controllato
- Certificazione FIFA QUALITY

- 14 machine-stitched and thermally bonded panels
- PU coating
- Multiple internal layers
- Butyl bladder
- Controlled bounce
- FIFA QUALITY certificated

- 14 panneaux cousus à la machine et thermosoudés
- Revêtement en PU
- Couches internes multiples
- Vessie en butyl
- Rebond contrôlé
- FIFA QUALITY certifié



71490  
white/HV orange/royal

FUTSAL

# GO KICK

2024

SIZES ONE SIZE GA1C0Z  
CATEGORY Allenamento/Training/Entraînement

- Kit professionale per l'allenamento e per il perfezionamento della tecnica individuale
- Cintura in neoprene con velcro regolabile
- Elastico estensibile regolabile
- Porta pallone in neoprene regolabile con velcro per contenere il pallone nelle taglie 3-4-5.

- Professional kit for training and for perfecting individual technique
- Neoprene belt, adjustable with Velcro
- Adjustable extensible elastic
- Neoprene ball holder, adjustable with Velcro, for size 3-4-5 balls

- Kit professionnel pour l'entraînement et pour le perfectionnement de la technique individuelle
- Ceinture en néoprène réglable avec velcro
- Élastique extensible réglable
- Porte ballons en néoprène réglable avec velcro pour contenir des ballons de taille 3-4-5.



01700  
royal/white



# STORM ID FUTSAL

2024

SIZES 4 GA000Z  
CATEGORY Allenamento/Training/Entraînement



- Costruzione con 30 pannelli e rinforzo multistrato in poliestere
- Rivestimento texturizzato in TPU
- Strati interni multipli
- Cucito a mano
- Camera d'aria in butile
- Rimbalzo controllato

- Construction made of 30 multi-layer fabric panels
- Textured TPU covering
- Multiple internal layers
- Hand-stitched
- Butyl bladder
- Controlled bounce

- Construction à 30 panneaux en tissu multicouche
- Revêtement en TPU texturisé
- Couches internes multiples
- Cousu à la main
- Vessie en butyl
- Rebond contrôlé



20060  
white/black/yellow fluo

FUTSAL

# RUGBY PREMIUM ID TOP GRIP

2024

SIZES 5 **GA0Q0Z**  
CATEGORY Competition

- New Grip Tech
- 4 Lastre di poliestere
- Gomma resistente
- Cucito a mano
- Camera d'aria in lattice naturale

- New Grip Tech
- 4 polyester layers
- Durable rubber
- Hand-stitched
- Natural latex bladder

- New Grip Tech
- 4 couches de polyester
- Caoutchouc durable
- Cousu à la main
- Vessie en latex naturel

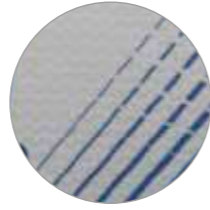

71520  
white/blue/silver/navy

# RUGBY ACADEMY ID

2024

SIZES 3-4-5 **GA0R0Z**  
CATEGORY Allenamento/Training/Entraînement

- Grip Basic
- 3 lastre di poliestere
- Gomma naturale
- Cucito a mano
- Camera d'aria in lattice naturale

- Grip Basic
- 3 polyester layers
- Natural rubber
- Hand-stitched
- Natural latex bladder

- Grip Basic
- 3 couches de polyester
- Caoutchouc naturel
- Cousu à la main
- Vessie en latex naturel

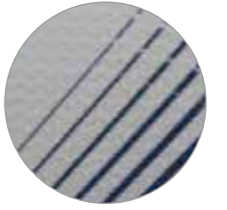

71530  
white/navy/blue/yellow fluo



# RUGBY SUPER SKILL

2024

SIZES 4-5 **GA0S0Z**  
CATEGORY Allenamento/Training/Entraînement

- Mezza palla
- Grip Basic
- 3 lastre di poliestere
- Gomma naturale
- Cucito a mano
- Camera d'aria in lattice naturale

- Half ball
- Grip Basic
- 3 polyester layers
- Natural rubber
- Hand-stitched
- Natural latex bladder

- Demi ballon
- Grip Basic
- 3 couches de polyester
- Caoutchouc naturel
- Cousu à la main
- Vessie en latex naturel



71540  
yellow fluo/navy/green fluo



# VER8P ID LIGHT

2024

SIZES 5 GA070Z

CATEGORY Allenamento/Training/Entraînement

- Peso 230-250 Gr.
- Circonferenza 65 - 67 cm.
- Camera d'aria in butile
- Rivestimento interno in nylon
- Rivestimento esterno in EVA

- Weight: 230-250 Gr.
- Circumference: 65 - 67 cm.
- Butyl bladder
- Nylon internal coating
- External coating in EVA

- Poids 230-250 Gr.
- Circonférence 65 - 67 cm.
- Vessie en butyl
- Revêtement intérieur en nylon
- Revêtement extérieur en EVA



71560  
yellow/navy/reflex blue c



71550  
white/navy/reflex blue c

# RA ID

2024



SIZES 5-6-7 GA090Z

CATEGORY Allenamento/Training/Entraînement

- Camera d'aria in butile
- Rivestimento interno in nylon

- Butyl bladder
- Nylon internal coating

- Chambre d'air en butyl
- Revêtement intérieur en nylon



71500  
navy/Process Cyan/yellow fluo



71510  
royal/orange fluo/after eight

# MINI BALL SOCCER ID

2024



SIZES ONE SIZE GA0U0Z

- Rivestimento in TPU
- Cucitura a macchina
- Camera d'aria in gomma
- Diametro 15 cm

- TPU coating
- Machine-stitched
- Rubber bladder
- Diameter 15 cm

- Revêtement TPU
- Cousu à la machine
- Vessie caoutchouc
- Diamètre 15cm

Ø CM 15



30730  
yellow/black/cyan

# MINI BALL VOLLEY ID

2024

SIZES ONE SIZE GA0V0Z

- Rivestimento in PVC
- Cucitura a macchina
- Camera d'aria in gomma
- Diametro 15 cm

- PVC coating
- Machine-stitched
- Rubber bladder
- Diameter 15 cm

- Revêtement PVC
- Cousu à la machine
- Chambre à air caoutchouc
- Diamètre 15 cm

Ø CM 15



71550  
white/navy/reflex blue c

# MINI BALL RUGBY ID

2024



SIZES ONE SIZE GA0W0Z

- Grip Standard
- 2 lastre di poliestere
- Cucitura a mano
- Camera d'aria in lattice naturale
- Lunghezza 15 cm

- Standard grip
- 2 polyester layers
- Hand-stitched
- Fitted with a natural latex bladder
- 15cm long

- Adhérence standard
- 2 panneaux en polyester
- Cousu à la main
- Doté d'une vessie en latex nature
- Longueur 15cm

CM 15



71530  
white/navy/blue/yellow fluo

# MINI BALL BASKET ID

2024

SIZES ONE SIZE GA0X0Z

- Camera d'aria in butile
- Rivestimento interno in nylon
- Diametro 13 cm

- Butyl bladder
- Nylon internal coating
- Diameter 13 cm

- Chambre d'air en butyl
- Revêtement intérieur en nylon
- Diamètre 13 cm

Ø CM 13



71500  
navy/Process Cyan/yellow fluo

# PRO

2024 SIZES ONE SIZE - 80 LT  
600D POLYESTER

T0303



000158  
blue/navy



000009  
navy



000058  
red/navy



000012  
black

# LEWIN

2022 SIZES ONE SIZE - 77 LT  
600D POLYESTER

EA0X0Z



01920  
navy/yellow



01580  
blue/navy



00580  
red/navy



02000  
navy/grey



02600  
black/grey

# BASIC

2024 SIZES ONE SIZE - 78 LT  
600D POLYESTER

25720  
H CM 15

T0313



000002  
red



25720  
H CM 15

25705  
H CM 10

25735  
H CM 12

# BASIC MEDIA

2024 SIZES ONE SIZE - 49 LT  
600D POLYESTER

25705  
H CM 10

T0313M



000007  
blue



000004  
green



000012  
black



08180  
black/green fluo  
ONLY BASIC -BASIC MEDIA

# BASIC KID

2024 SIZES ONE SIZE - 26 LT  
600D POLYESTER

25735  
H CM 12

DA0U0Z



000015  
maroon



000009  
navy



07720  
black/yellow fluo  
ONLY BASIC -BASIC MEDIA



07830  
black/orange fluo  
ONLY BASIC -BASIC MEDIA

# BAJA GRANDE

2025 SIZES ONE SIZE - 64 LT  
600D POLYESTER

GA0B0Z



32540  
anthracite/black

# BAJA MEDIA

2025 SIZES ONE SIZE - 30 LT  
600D POLYESTER

GA0C0Z



01900  
navy/white



01500  
blue/white



02500  
black/white

# BOOKER

2025 SIZES ONE SIZE - 33 LT  
600D POLYESTER

GA0I0Z

25735  
H CM 12



32540  
anthracite/black

01500  
blue/white

01900  
navy/white

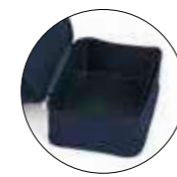

25735  
H CM 12



02500  
black/white

# LYNOS

2024 SIZES ONE SIZE - 33 LT  
600D POLYESTER

EA1A0Z

25735  
H CM 12



01920  
navy/yellow

01580  
blue/navy

02000  
navy/grey



25735  
H CM 12



01910  
navy/red



02600  
black/grey

# BAJA TROL

2025 SIZES ONE SIZE - 64 LT  
600D POLYESTER

GA0D0Z



32540  
anthracite/black



# BOOKER KID

2024 SIZES ONE SIZE - 23 LT  
600D POLYESTER

GA0J0Z



32540  
anthracite/black

01500  
blue/white

01900  
navy/white

02500  
black/white

# LYNOS KID

2024 SIZES ONE SIZE - 23 LT  
600D POLYESTER

EA1B0Z



01920  
navy/yellow

01580  
blue/navy

02000  
navy/grey



01910  
navy/red



02600  
black/grey

# MERCURY

25735  
H CM 12

2024 SIZES ONE SIZE - 38 LT  
600D POLYESTER

T0347



# TOBAGO

2024 SIZES ONE SIZE - 15 LT  
600D POLYESTER

T0389



# BARRIE

2025 SIZES ONE SIZE - 17 LT  
600D POLYESTER

GA060Z



# BENGALA

2025 SIZES ONE SIZE - 27 LT  
600D POLYESTER

GA0F0Z



# THOR

2024 SIZES ONE SIZE - 25 LT  
600D POLYESTER

EA3D0Z



# BRAVE ZAINO

2025 SIZES ONE SIZE - 29 LT  
600D POLYESTER

GA0K0Z



# BENSON TROL

2025 SIZES ONE SIZE - 99 LT  
600D POLYESTER

GA0H0Z



# BROOKLIN

2025 SIZES ONE SIZE  
600D POLYESTER **GA0E0Z**



# LANCE

2024 SIZES ONE SIZE  
600D POLYESTER **EA1C0Z**



# SIRIO

2024 SIZES ONE SIZE  
100% POLYESTER **FA1T0Z**



# LUIS

2024 SIZES ONE SIZE  
100% POLYESTER **EA1F0Z**



# LARES

2024 SIZES ONE SIZE - 10 LT  
600D POLYESTER **EA1D0Z**



# COMPUTER BAG 09

2024 SIZES ONE SIZE - 14 LT  
600D POLYESTER PVC **T0378**



# FOLDER 3.0

2024 SIZES ONE SIZE  
600D POLYESTER **FA1B0Z**

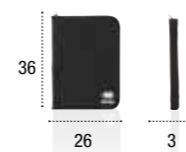

# BOCCE 3.0

2024 SIZES ONE SIZE - 29 LT  
600D POLYESTER **FA2Z0Z**



25725 CAD. X 2  
H CM 9



25725 CAD. X 2  
H CM 9





# LEN

2024 SIZES ONE SIZE - 7 LT  
600D POLYESTER EA1E0Z



# CLIO

2024 SIZES ONE SIZE  
600D POLYESTER EA160Z



# APOLLO

2024 SIZES ONE SIZE - 13 LT  
600D POLYESTER EA1M0Z

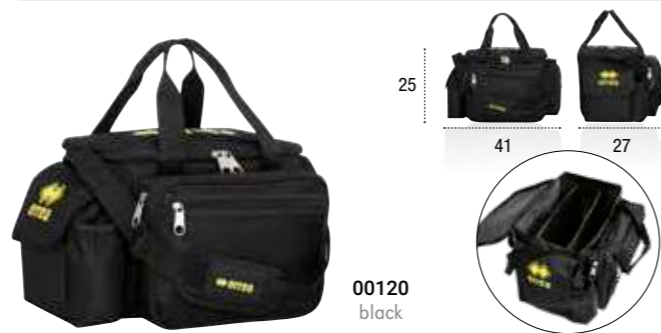

# MEDICAL

2024 SIZES ONE SIZE - 28 LT  
600D POLYESTER T0380

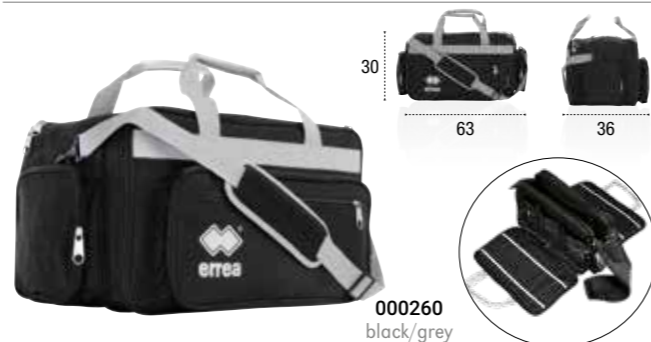

# LAYTON FIT

2024 SIZES ONE SIZE - 48 LT  
600D POLYESTER EA0Z0Z



# PORTAPALLONI 06

2024 SIZES ONE SIZE - 50 LT  
600D POLYESTER T032Z

• Può contenere 6/7 palloni • Capacity 6/7 balls • Il peut contenir 6/7 ballons



# PORTAMUTE 08

2024 SIZES ONE SIZE - 64 LT  
600D POLYESTER T0328



# CALCETTO 08

2024 SIZES ONE SIZE - 60 LT  
600D POLYESTER T0329



# SACCA PORTAPALLONI 12

2024 SIZES ONE SIZE - 130 LT  
600D POLYESTER T039Z



# TWIN TUBE

2024 SIZES ONE SIZE - 51,8 LT  
600D POLYESTER FA2P0Z

• Può contenere 4 palloni • Capacity 4balls • Il peut contenir 4 ballons



90% POLYAMIDE 10% ELASTANE INSIDE 90% POLYURETHANE FOAM 5% POLYESTER 5% THERMOPLASTIC GEL

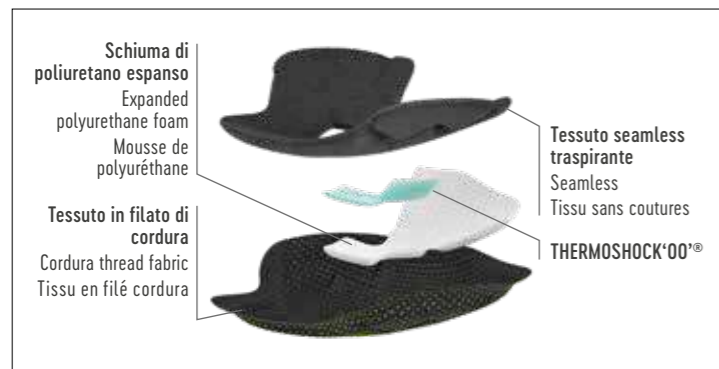

### CORDURA THREAD FABRIC

Nella parte frontale della ginocchiera, zona imbottitura, viene utilizzata questa fibra in CORDURA® per garantire una maggior resistenza all'abrasione, questo specifico filato viene utilizzato soprattutto negli sport di alta montagna.

At the front of the knee pad, in the padded area, CORDURA® fibre is used to guarantee greater resistance to abrasion. This specific yarn is especially used in high mountain sporting activities.

Sur la face avant de la genouillère, dans la zone rembourrée, on utilise de la fibre de CORDURA® afin de garantir une meilleure résistance à l'abrasion. Ce fil spécial est destiné avant tout aux sports de haute montagne.



07720  
black/yellow fluo

### FLEXIBILITY

La protezione è stata costruita con criterio ergonomico con armature differenziate body-mapping.

Protection has been created following ergonomic criteria with differentiated body-mapping reinforcement.

La protection a été fabriquée selon un critère ergonomique avec des armatures différenciées de type body-mapping.



09310  
white/silver



contiene x2  
contains

### SEAMLESS

La tecnologia a maglia tubolare riduce al minimo le cuciture e offre una grande comodità e traspirabilità oltre ad una vestibilità ergonomica con design sportivo.

Tubular knitting technology reduces seams to a minimum and offers great comfort and breathability, along with ergonomic wearability and a sporty design.

La technologie à maille tubulaire réduit les coutures au minimum, offrant ainsi un confort et une respirabilité importants, et permet de réaliser une coupe ergonomique aux lignes sportives.

### THERMOSHOCK'OO®

Brevettato da Thermoshoe, nasce da un concetto innovativo: si tratta di un materiale termoplastico stabile con delle caratteristiche uniche che lo rendono adatto alle più diverse applicazioni. Conosciuto più comunemente come GEL, Thermoshock garantisce un maggior assorbimento degli urti, anche in spessori molto sottili.

Patented by Thermoshoe, comes from an innovative concept: it is a stable thermoplastic material with unique characteristics which make it suitable for the most diverse applications. Commonly known as GEL, Thermoshock guarantees greater absorption of impact even with a very slim thicknesses.

Breveté par Thermoshoe, né d'un concept novateur: il s'agit d'un matériau thermoplastique stable dont les caractéristiques uniques se prêtent aux applications les plus diverses. Plus connu sous le nom de GEL, Thermoshock assure une meilleure absorption des chocs, y compris à très faible épaisseur.

50% COTTON 8% POLYESTER 30% RUBBER 12% POLYAMIDE INSIDE 70% EVA 30% RUBBER

- Struttura con trama jacquard
- Favorisce la dispersione del sudore
- Leggera compressione
- Livello di protezione avanzato nella posizione della rotula
- 3D circular knitting technology
- Structure with Jacquard pattern
- Favours breathability
- Light compression
- Advanced knee cap protection
- 3D circular knitting technology
- Structure à trame jacquard
- Favorise la transpiration
- Légère compression
- Niveau de protection avancé dans la position de la rotule
- Technologie de tricotage circulaire 3D



00280  
white/navy



31280  
navy/cyan



48920  
black/silver

58% POLYESTER 30% RUBBER 12% POLYAMIDE INSIDE 70% EVA 30% RUBBER



000009  
navy



000001  
white



000002  
red



000007  
blue



000012  
black



000006  
fuchsia



000332  
green fluo



000331  
yellow fluo

Fino ad esaurimento scorte  
White stock last  
Jusqu'à épuisement du stock

65% POLYESTER 35% RUBBER INSIDE 50% EVA 50% RUBBER



000170  
royal/white



000001  
white



000050  
red/white



000190  
navy/white



000250  
black/white



000006  
fuchsia



000332  
green fluo



000331  
yellow fluo

Fino ad esaurimento scorte  
White stock last  
Jusqu'à épuisement du stock

# ARTIO

2024

MADE IN ITALY



ADULT

S-M / L-XL

UAOCOZ



90% POLYAMIDE 10% ELASTANE INSIDE 90% POLYURETHANE FOAM 5% POLYESTER 5% THERMOPLASTIC GEL

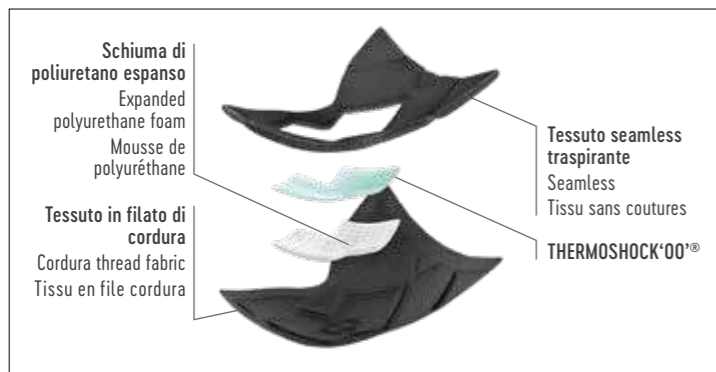

**THERMOSHOCK'00'**  
Brevettato da Thermoshoe, nasce da un concetto innovativo: si tratta di un materiale termoplastico stabile con delle caratteristiche uniche che lo rendono adatto alle più diverse applicazioni. Conosciuto più comunemente come GEL, Thermoshock garantisce un maggior assorbimento degli urti, anche in spessori molto sottili, con una durezza shore 'A' virtualmente a '0' e con un allungamento a rottura di 1100.

Patented by Thermoshoe, comes from an innovative concept: it is a stable thermoplastic material with unique characteristics which make it suitable for the most diverse applications. Commonly known as GEL, Thermoshock guarantees greater absorption of impact even with a very slim thicknesses, with Shore A hardness of practically '0' and an elongation at break of 1100.

Breveté par Thermoshoe, né d'un concept novateur: il s'agit d'un matériau thermoplastique stable dont les caractéristiques uniques se prêtent aux applications les plus diverses. Plus connu sous le nom de GEL, Thermoshock garantit une meilleure absorption des chocs, y compris à très faible épaisseur, avec une dureté Shore « A » virtuellement à « 0 » et avec un allongement à la rupture de 1100.

### SEAMLESS

La tecnologia a maglia tubolare riduce al minimo le cuciture e offre una grande comodità e traspirabilità oltre ad una vestibilità ergonomica con design sportivo.

Tubular knitting technology reduces seams to a minimum and offers great comfort and breathability, along with ergonomic wearability and a sporty design.

La technologie à maille tubulaire réduit les coutures au minimum, offrant ainsi un confort et une respirabilité importants, et permet de réaliser une coupe ergonomique aux lignes sportives.



07720  
black/yellow fluo

### FLEXIBILITY

La protezione è stata costruita con criterio ergonomico, grazie alle schiacciate in alta frequenza, garantiscono la miglior aderenza e flessibilità dei movimenti durante tutte le fasi di gioco.

The pads have been made following ergonomic criteria and thanks to high-frequency welding they guarantee a closer fit and flexibility of movement during all stages of play.

La protection a été fabriquée selon un critère ergonomique, grâce à des écrasements à haute fréquence qui garantissent une meilleure adhérence et une flexibilité de mouvement tout au long des phases du jeu.

### NILIT BREEZE YARN

- Il filato conferisce flessibilità e morbidezza al prodotto finito
- La sezione trasversale simile a quella del cotone dona elasticità ed un sensazione di benessere
- L'uso di un polimero completamente smussato produce un tocco soffice e dà origine a una speciale ventilazione
- Filato antibatterico

- The yarn gives flexibility and softness to the end product
- The transversal section, similar to that of cotton, gives it elasticity and a sensation of comfort
- The use of a completely smooth polymer produces a soft touch and provides special ventilation
- Antibacterial yarn

- Ce fil assure flexibilité et douceur au produit fini
- Sa section transversale ressemblant à celle du coton apporte de l'élasticité et une sensation de bien-être
- L'utilisation d'un polymère complètement émoussé se traduit par un toucher doux et crée une ventilation particulière
- Fil antibactérien



contiene  
contains **x1**



09310  
white/silver

# RICK PROTEZIONE GOMITO/POLSO

2024

ELBOW AND WRIST PROTECTION/  
PROTECTION COUDE/ POIGNET

ONE SIZE

PAZZ3Z

75% COTTON 25% ELASTANE

Blister da 2 pezzi.  
2 pcs package  
Paquet de 2 pcs.



00010  
white

00090  
navy

00120  
black

# POLSINO PARASUDORE

2024

WRISTBAND/POIGNET ÉPONGE

ONE SIZE

T0630

75% COTTON 25% ELASTANE

Blister da 2 pezzi.  
2 pcs package  
Paquet de 2 pcs.



000001  
white

000009  
navy

000012  
black

# KNIK

2023

MADE IN ITALY



ADUL S-M / L-XL

U655



87% POLYAMIDE 12% ELASTAN 1% POLYPROPYLENE



000009  
navy

Fino ad esaurimento scorte  
While stocks last  
Jusqu'à épuisement du stock



000007  
blue

000003  
yellow

000013  
orange

000002  
red

000012  
black

000001  
white

# NASHI

2023

MADE IN ITALY



ADULT S-M / L-XL

U645



87% POLYAMIDE 12% ELASTAN 1% POLYPROPYLENE



000012  
black

Fino ad esaurimento scorte  
While stocks last  
Jusqu'à épuisement du stock



000004  
green

000015  
maroon

# COMMANDER

2023	50% EVA 45% POLYESTER 5% ELASTAN	ADULT	FA2K0Z
	95% POLYESTER 5% ELASTAN	JUNIOR	FA2K1Z

CONSIGLIATO PER LA GARA  
 • Struttura in EVA termoformata  
 • Conforme alle normative CE  
 • Design multistrato a mappatura corporea per ottimizzare la deflessione durante l'impatto  
 • **High Frequency Technology** nella parte superiore per distribuire e disperdere l'energia degli impatti

RECOMMENDED FOR MATCH  
 • Structure of EVA heat-moulded foam  
 • Compliant with CE regulations  
 • Multi-layer, body-mapped design to optimise impact deflection without compromising on comfort during use  
 • **High Frequency Technology** to the top layer helps distribute and disperse the energy of impact

CONSEILLÉ POUR LA COMPÉTITION.  
 • Structure en EVA thermoformée  
 • Conforme à la réglementation CE  
 • plusieurs couches à cartographie corporelle afin d'optimiser la déviation lors de l'impact sans toutefois porter préjudice à son confort d'utilisation  
 • **High Frequency Technology**, la couche supérieure contribue à répartir et à disperser l'énergie des chocs reçus



71570  
jeans/royal/white



19540  
black/green fluo/white

# JUMAR

2022	Package of 10 pieces for size.		
	ADULT	ONE SIZE	T710
	JUNIOR	ONE SIZE	T711

100% POLYESTER (MICRO PILE)



000050  
red/white



000250  
black/white



005912  
green fluo/black



001527  
cyan/white



000190  
navy/white

# JAK

2024	Package of 10 pieces for size.		
	ADULT	ONE SIZE	FA0G0Z
	JUNIOR	ONE SIZE	FA0G1Z

95% ACRYLIC 5% ELASTANE



02600  
black/grey



59120  
green fluo/black



00600  
red/grey



35710  
cyan/black



02000  
navy/grey

# TAKLE ID

2023	ADULT	GA1B0Z
	JUNIOR	GA1B1Z
	KID	GA1B2Z

CONSIGLIATO PER LA GARA  
 • Conforme alle normative CE  
 impatti

RECOMMENDED FOR MATCH  
 • Compliant with CE regulations

CONSEILLÉ POUR LA COMPÉTITION.  
 • Conforme à la réglementation CE



71620  
yellow fluo/royal/navy



35670  
white/cyan/black

# OSAKI 3.0 SOCKS

2024	ADULT	FA1L0Z
	JUNIOR	FA1L1Z

95% POLYESTER 5% ELASTAN



02500  
black/white



00270  
white/royal

# JULE

2024	Package of 10 pieces for size.		
	ADULT	ONE SIZE	FA0H0Z
	JUNIOR	ONE SIZE	FA0H1Z

100% ACRYLIC



02600  
black/grey



59120  
green fluo/black



00600  
red/grey



35710  
cyan/black



02000  
navy/grey

# STEEL TECH

2025	ADULT	8/9/10/11	GA0A0Z
	JUNIOR	4/5/6/7	GA0A1Z

93% POLYESTERE 7% ELASTAN

• Inserti in silicone sagomato • Silicone insert • Inserts en silicone



02500  
black/white

# REFLECT

2024 ADULT ONE SIZE T1307  
65% POLYESTER 35% COTTON



000002 red  
000012 black  
000001 white  
000007 blue  
000009 navy

# SPORTMASK



2022 MADE IN ITALY  
72% POLYAMIDE - 23% POLYPROPYLENE - 5% ELASTANE



000150 blue/white

Fino ad esaurimento scorte  
While stocks last  
Jusqu'à épuisement du stock

# NOMEN

2024 WATER BOTTLE/GOURDE FA1FOZ  
SIZES ONE SIZE 750 ml

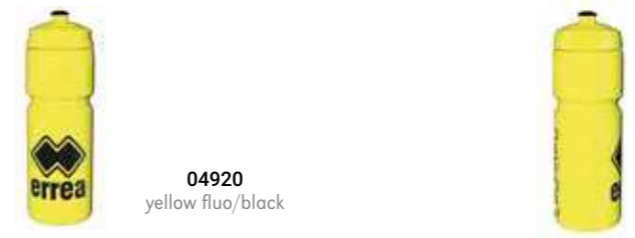

04920 yellow fluo/black

# PORTABORRACCIA 2016

2024 WATER BOTTLE CARRIER/PORTE GOURDE EA2HOZ  
SIZES ONE SIZE



07720 black/yellow fluo

# LIGHT FEATHER

2024 DAL 35 AL 48 / FROM 35 TO 48 / DE 35 À 48 GAOZ0Z

- Sistema a fibre intrecciate
- Leggerezza e traspirabilità
- Speciale struttura che migliora la stabilità
- Suola in morbida EVA con ammortizzazione reattiva
- Interlaced fibers system
- Lightness and breathability
- Special structure which improves stability
- Soft EVA sole with reactive cushioning
- Système avec fibres tressées
- Légèreté et respirabilité
- Structure spéciale qui améliore la stabilité
- Semelle en souple EVA avec amortissement



02500 black/white  
00280 white/navy

# WEI



2024 MADE IN ITALY  
92% POLYAMIDE 8% ELASTAN

Fino ad esaurimento scorte  
While stocks last  
Jusqu'à épuisement du stock



000012 black

# RIGEL



2024 MADE IN ITALY  
96% POLYAMIDE 4% ELASTAN



000012 black  
000001 white

Fino ad esaurimento scorte  
While stocks last  
Jusqu'à épuisement du stock

# FASCIA CAPITANO 2016

2022 ADULT ONE SIZE EA1R0Z  
JUNIOR ONE SIZE EA1R1Z  
Package of 10 pieces for size.



00500 red/white  
00310 white/black

# BAHIA ID

2024 DAL 36 AL 46 / FROM 36 TO 46 / DE 36 À 46 GA1AOZ



71610 royal/after eight/navy

# SPLASH

2024 DAL 36 AL 46 / FROM 36 TO 46 / DE 36 À 46 FAOZ0Z



01900 navy/white

# POGGIAPIEDI

2024 SHOWER MAT/APPUIE PIEDS T0770  
Ø CM 64



000012 black



# ***FULL CUSTOM*** **EXPERIENCE**



# FULL CUSTOM EXPERIENCE

La personalizzazione è la nostra vocazione, il nostro know how per la tua esperienza di personalizzazione  
 Customisation is our vocation, our know how for your custom experience - La personnalisation est notre vocation, notre savoir faire pour votre expérience sur mesure

## UN CAPO UNICO REALIZZATO PER LA TUA SOCIETÀ

- 1 Identificazione del modello, tessuto e vestibilità con cui realizzare il capo personalizzato.
- 2 Realizzazione dei disegni da parte dell'ufficio Design Erreà.
- 3 Confezione del capo personalizzato completo di eventuali sponsor e nomi/numeri.

## AN ORIGINAL, ONE-OFF GARMENT PRODUCED FOR YOUR ORGANIZATION.

- 1 Identification of the model, fabric and fit with which to produce your customized garment.
- 2 Development of designs by the Erreà Design Office.
- 3 Manufacture of the customized garment complete with possible sponsors and names/numbers.

## UN ARTICLE UNIQUE RÉALISÉ POUR VOTRE SOCIÉTÉ.

- 1 Identification du modèle, du tissu et de la ligne à partir desquels l'article personnalisé sera réalisé.
- 2 Réalisation des dessins par le Bureau Design d'Erreà.
- 3 Confection de l'article personnalisé, avec indication d'éventuels sponsors ou noms/numéros.

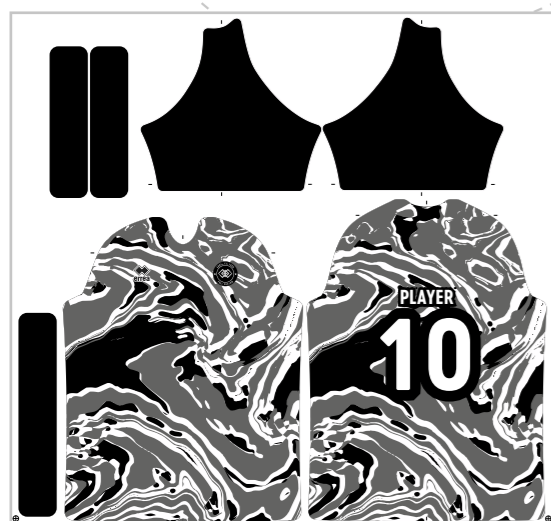
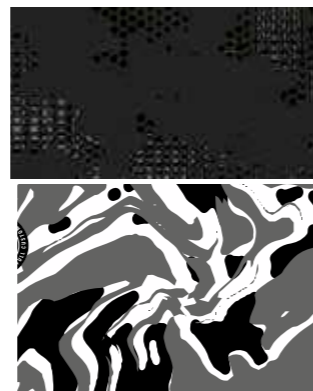

# FULL CUSTOM COMPETITION

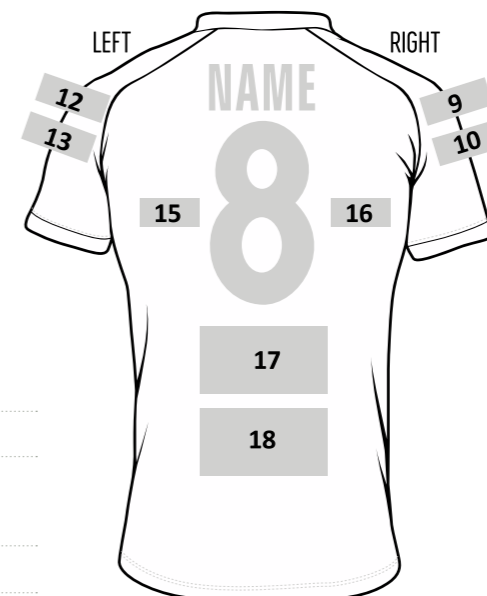
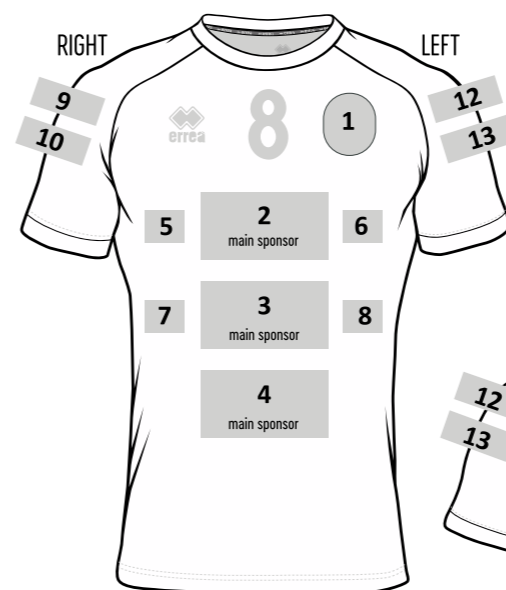

### RIGHT SLEEVE

- 9 LOGO (h x w cm)
- 10 LOGO (h x w cm)

### LEFT SLEEVE

- 12 LOGO (h x w cm)
- 13 LOGO (h x w cm)

### FRONT

- 1 BADGE (h x w cm)
- NUMBER
- 2 LOGO (h x w cm)
- 3 LOGO (h x w cm)
- 4 LOGO (h x w cm)
- 5 LOGO (h x w cm)
- 6 LOGO (h x w cm)
- 7 LOGO (h x w cm)
- 8 LOGO (h x w cm)

### BACK

- NAME cm h
- NUMBER cm h
- 15 LOGO (h x w cm)
- 16 LOGO (h x w cm)
- 17 LOGO (h x w cm)
- 18 LOGO (h x w cm)

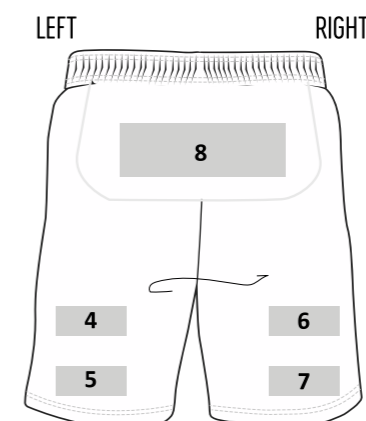

### FRONT

- 1 BADGE (h x w cm)
- 2 LOGO (h x w cm)
- 3 LOGO (h x w cm)

### BACK

- 4 LOGO (h x w cm)
- 5 LOGO (h x w cm)
- 6 LOGO (h x w cm)
- 8 LOGO (h x w cm)

## CONSIGLI PRATICI

1. Invia eventuali grafiche in formato vettoriale.
2. Invia loghi in formato .pdf/.ai/.eps
3. Possibilità di inserire nomi/numeri all'interno dei fogli di stampa. Invia le indicazioni [taglia/nome/numero] al momento della conferma del disegno.

## RECOMMENDATIONS

1. Send any graphic designs in vector format.
2. Send logos in .pdf/.ai/.eps
3. You can also enter names/numbers on print sheets. Send the information [size/name/number] at the time of confirming the design.

## CONSEILS PRATIQUES

1. Envoi d'éventuels graphismes au format vectoriel.
2. Envoi des logos au format .pdf/.ai/.eps
3. Possibilité d'entrer des noms/numéros dans les feuilles d'impression. Envoi des indications [taille/nom/numéro] lors de la confirmation du dessin.

PARMA 3.0



- MUNDIAL 100% POLYESTER - 145 g/mq
- TI-ENERGY 3.0 100% POLYESTER - 130 g/mq

ADULT FM810C/FM810L JUNIOR FM811C/FM811L

MIN. 16 PCS  
min. 4 per size with multiples of 2



DREAM WOMAN



- MUNDIAL 100% POLYESTER - 145 g/mq
- TI-ENERGY 3.0 100% POLYESTER - 130 g/mq

ADULT PMJL3C / PMJL3L JUNIOR PMJL4C / PMJL4L

MIN. 16 PCS  
min. 4 per size with multiples of 2



SENZA INSERTI - WITHOUT INSERTS - SANS INSERTS





PARMA 3.0



- MUNDIAL 100% POLYESTER - 145 g/mq
- TI-ENERGY 3.0 100% POLYESTER - 130 g/mq

ADULT FM810C/FM810L JUNIOR FM811C/FM811L

MIN. 16 PCS  
min. 4 per size with multiples of 2



DREAM WOMAN



- MUNDIAL 100% POLYESTER - 145 g/mq
- TI-ENERGY 3.0 100% POLYESTER - 130 g/mq

ADULT PMJL3C / PMJL3L JUNIOR PMJL4C / PMJL4L

MIN. 16 PCS  
min. 4 per size with multiples of 2



SENZA INSERTI - WITHOUT INSERTS - SANS INSERTS



# PARMA 3.0



- MUNDIAL 100% POLYESTER - 145 g/mq
- TI-ENERGY 3.0 100% POLYESTER - 130 g/mq

ADULT **FM810C/FM810L** JUNIOR **FM811C/FM811L**

MIN. 16 PCS  
min. 4 per size with multiples of 2



# DREAM WOMAN



- MUNDIAL 100% POLYESTER - 145 g/mq
- TI-ENERGY 3.0 100% POLYESTER - 130 g/mq

ADULT **PMJL3C / PMJL3L** JUNIOR **PMJL4C / PMJL4L**

MIN. 16 PCS  
min. 4 per size with multiples of 2



SENZA INSERTI - WITHOUT INSERTS - SANS INSERTS



SIDE



- MUNDIAL 100% POLYESTER - 145 g/mq
- TI-ENERGY 3.0 100% POLYESTER - 130 g/mq

ADULT **FM440C / FM440L** JUNIOR **FM441C / FM441L**

MIN. 16 PCS  
min. 4 per size with multiples of 2



SIDE WOMAN



- MUNDIAL 100% POLYESTER - 145 g/mq
- TI-ENERGY 3.0 100% POLYESTER - 130 g/mq

ADULT **PMJ63C / PMJ63L** JUNIOR **PMJ64C / PMJ64L**

MIN. 16 PCS  
min. 4 per size with multiples of 2



EIGER



- MUNDIAL 100% POLYESTER - 145 g/mq
- TI-ENERGY 3.0 100% POLYESTER - 130 g/mq

ADULT **PMBA3C / PMBA3L** JUNIOR **PMBA4C / PMBA4L**

MIN. 16 PCS  
min. 4 per size with multiples of 2



SENZA INSERTI - WITHOUT INSERTS - SANS INSERTS

EIGER WOMAN



- MUNDIAL 100% POLYESTER - 145 g/mq
- TI-ENERGY 3.0 100% POLYESTER - 130 g/mq

ADULT **PMFW3C / PMFW3L** JUNIOR **PMFW4C / PMFW4L**

MIN. 16 PCS  
min. 4 per size with multiples of 2



SENZA INSERTI - WITHOUT INSERTS - SANS INSERTS

ELLIOT



- SKIN 100% POLYESTER - 125 g/mq

ADULT **FM670C / FM670L** JUNIOR **FM671C / FM671L**

MIN. 16 PCS  
min. 4 per size with multiples of 2



ROBERT



- MUNDIAL 100% POLYESTER - 145 g/mq
- TI-ENERGY 3.0 100% POLYESTER - 130 g/mq

ADULT **EMOG6C / EMOG6L** JUNIOR **EMOG1C / EMOG1L**

MIN. 16 PCS  
min. 4 per size with multiples of 2



LUCAS



- MUNDIAL 100% POLYESTER - 145 g/mq
- TI-ENERGY 3.0 100% POLYESTER - 130 g/mq

ADULT **PMJD3C / PMJD3L** JUNIOR **PMJD4C / PMJD4L**

MIN. 16 PCS  
min. 4 per size with multiples of 2



SENZA INSERTI - WITHOUT INSERTS - SANS INSERTS

LENNY WOMAN



- MUNDIAL 100% POLYESTER - 145 g/mq
- TI-ENERGY 3.0 100% POLYESTER - 130 g/mq

ADULT **PMIY3C / PMIY3L** JUNIOR **PMIY4C / PMIY4L**

MIN. 16 PCS  
min. 4 per size with multiples of 2



SENZA INSERTI - WITHOUT INSERTS - SANS INSERTS

TRENTINO 3.0



PREMIER 82% POLYESTER 18% ELASTANE - 165 g/mq

ADULT PMDQ3C

MIN. 16 PCS  
min. 4 per size with multiples of 2



BESSY RAY WOMAN



PREMIER 82% POLYESTER 18% ELASTANE - 165 g/mq

MUNDIAL 100% POLYESTER - 145 g/mq

ADULT PM803C

JUNIOR

PM804C

MIN. 16 PCS  
min. 4 per size with multiples of 2

PREMIER  
MUNDIAL



SENZA INSERTI - WITHOUT INSERTS - SANS INSERTS



LISA WOMAN



- MUNDIAL 100% POLYESTER - 145 g/mq
- TI-ENERGY 3.0 100% POLYESTER - 130 g/mq

ADULT **PMJP3S** JUNIOR **PMJP4S**

MIN. 16 PCS  
min. 4 per size with multiples of 2



SENZA INSERTI - WITHOUT INSERTS - SANS INSERTS

LUICK



- MUNDIAL 100% POLYESTER - 145 g/mq
- TI-ENERGY 3.0 100% POLYESTER - 130 g/mq

ADULT **PMJK3S** JUNIOR **PMJK4S**

MIN. 16 PCS  
min. 4 per size with multiples of 2



SENZA INSERTI - WITHOUT INSERTS - SANS INSERTS

NEW SKIN



- SKIN 100% POLYESTER - 125 g/mq
- MUNDIAL 100% POLYESTER - 145 g/mq

ADULT **A245** JUNIOR **A246**

MIN. 16 PCS  
min. 4 per size with multiples of 2



NEW SKIN  
STANDARD LENGTH

MAXI SKIN  
LONGER LENGTH



1



2

HELENS WOMAN



- MUNDIAL 100% POLYESTER - 145 g/mq
- TI-ENERGY 3.0 100% POLYESTER - 130 g/mq

ADULT **PMCK3S** JUNIOR **PMCK4S**

MIN. 16 PCS  
min. 4 per size with multiples of 2



SENZA INSERTI - WITHOUT INSERTS - SANS INSERTS

ANSI L/S WOMAN



- PREMIER 82% POLYESTER 18% ELASTANE - 165 g/mq

ADULT **PMDH3L** JUNIOR **PMDH4L**

MIN. 16 PCS  
min. 4 per size with multiples of 2



SENZA INSERTI - WITHOUT INSERTS - SANS INSERTS

PREMIER WOMAN



- SCUBA 80% POLYESTER 20% ELASTANE - 180 g/mq

ADULT **PP1Y3Z** JUNIOR **PP1Y4Z**

MIN. 16 PCS  
min. 4 per size with multiples of 2



1



2

TRANSFER 3.0



- MUNDIAL 100% POLYESTER - 145 g/mq
- TI-ENERGY 3.0 100% POLYESTER - 130 g/mq

ADULT **FP740Z** JUNIOR **FP741Z**

MIN. 16 PCS  
min. 4 per size with multiples of 2



BOLTON



- MUNDIAL 100% POLYESTER - 145 g/mq
- TI-ENERGY 3.0 100% POLYESTER - 130 g/mq

ADULT **D195** JUNIOR **D196**

MIN. 16 PCS  
min. 4 per size with multiples of 2



TRENTINO



- MUNDIAL 100% POLYESTER - 145 g/mq
- SKIN 100% POLYESTER - 125 g/mq

ADULT **PPOY3Z** JUNIOR **PPOY4Z**

MIN. 16 PCS  
min. 4 per size with multiples of 2



VIGOR



- MUNDIAL 100% POLYESTER - 145 g/mq
- SKIN 100% POLYESTER - 125 g/mq

ADULT **PP7T3Z** JUNIOR **PP7T4Z**

MIN. 16 PCS  
min. 4 per size with multiples of 2



# FULL CUSTOM BASKET

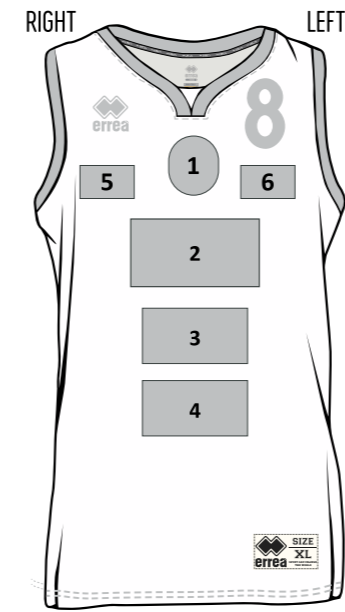

**FRONT**

- 1 BADGE (h x w cm) .....
- 2 LOGO (h x w cm) .....
- 3 LOGO (h x w cm) .....
- 4 LOGO (h x w cm) .....
- 5 LOGO (h x w cm) .....
- 6 LOGO (h x w cm) .....

**BACK**

- NAME cm h .....
- NUMBER cm h .....
- 12 LOGO (h x w cm) .....
- 13 LOGO (h x w cm) .....

**RIGHT SLEEVE**

- 7 LOGO (h x w cm) .....
- 8 LOGO (h x w cm) .....

**LEFT SLEEVE**

- 9 LOGO (h x w cm) .....
- 10 LOGO (h x w cm) .....

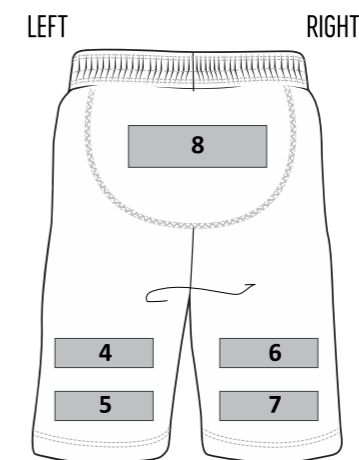
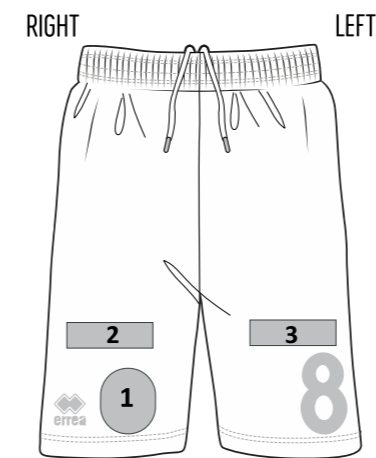

**FRONT**

- 1 BADGE (h x w cm) .....
- 2 LOGO (h x w cm) .....
- 3 LOGO (h x w cm) .....

**BACK**

- 4 LOGO (h x w cm) .....
- 5 LOGO (h x w cm) .....
- 6 LOGO (h x w cm) .....
- 7 LOGO (h x w cm) .....
- 8 LOGO (h x w cm) .....

**CONSIGLI PRATICI**

- Invia eventuali grafiche in formato vettoriale.
- Invia loghi in formato .pdf/.ai/.eps
- Possibilità di inserire nomi/numeri all'interno dei fogli di stampa. Invia le indicazioni [taglia/nome/numero] al momento della conferma del disegno.

**RECOMMENDATIONS**

- Send any graphic designs in vector format.
- Send logos in .pdf/.ai/.eps
- You can also enter names/numbers on print sheets. Send the information [size/name/number] at the time of confirming the design.

**CONSEILS PRATIQUES**

- Envoi d'éventuels graphismes au format vectoriel.
- Envoi des logos au format .pdf/.ai/.eps
- Possibilité d'entrer des noms/numéros dans les feuilles d'impression. Envoi des indications [taille/nom/numéro] lors de la confirmation du dessin.

CALIFORNIA

- UTILITY 100% POLYESTER - 145 g/mq
- MUNDIAL 100% POLYESTER - 145 g/mq

ADULT FM490S JUNIOR FM491S  
 MIN. 16 PCS  
 min. 4 per size with multiples of 2



DALLAS 3.0

- MUNDIAL 100% POLYESTER - 145 g/mq
- UTILITY 100% POLYESTER - 145 g/mq

ADULT FP710Z JUNIOR FP711Z  
 MIN. 16 PCS  
 min. 4 per size with multiples of 2



RACHELE WOMAN

- MUNDIAL 100% POLYESTER - 145 g/mq

ADULT FM500S JUNIOR FM501S  
 MIN. 16 PCS  
 min. 4 per size with multiples of 2



RACHELE WOMAN

- MUNDIAL 100% POLYESTER - 145 g/mq

ADULT FP660Z JUNIOR FP661Z  
 MIN. 16 PCS  
 min. 4 per size with multiples of 2



HEAT 3.0



- MUNDIAL 100% POLYESTER - 145 g/mq
- MEMPHIS MESH 100% POLYESTER - 178 g/mq

ADULT **FM700C** JUNIOR **FM701C**

MIN. 16 PCS  
min. 4 per size with multiples of 2



DALLAS 3.0



- MUNDIAL 100% POLYESTER - 145 g/mq
- UTILITY 100% POLYESTER - 145 g/mq

ADULT **FP710Z** JUNIOR **FP711Z**

MIN. 16 PCS  
min. 4 per size with multiples of 2



RACHELE WOMAN



- MUNDIAL 100% POLYESTER - 145 g/mq

ADULT **FP660Z** JUNIOR **FP661Z**

MIN. 16 PCS  
min. 4 per size with multiples of 2



MAXI SKIN



- SKIN 100% POLYESTER - 125 g/mq
- MUNDIAL 100% POLYESTER - 145 g/mq

ADULT **A895** JUNIOR **A896**

MIN. 16 PCS  
min. 4 per size with multiples of 2



# FULL CUSTOM ATHLETICS



RIGHT LEFT

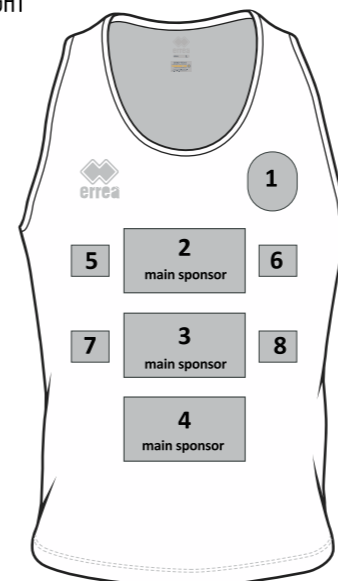

LEFT RIGHT

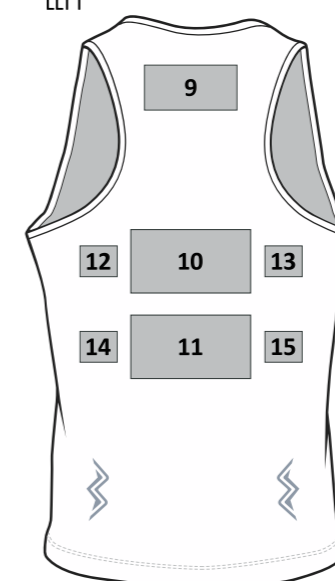

**FRONT**

- 1 BADGE (h x w cm) .....
- 2 LOGO (h x w cm) .....
- 3 LOGO (h x w cm) .....
- 4 LOGO (h x w cm) .....
- 5 LOGO (h x w cm) .....
- 6 LOGO (h x w cm) .....
- 7 LOGO (h x w cm) .....
- 8 LOGO (h x w cm) .....

**BACK**

- 9 LOGO (h x w cm) .....
- 10 LOGO (h x w cm) .....
- 12 LOGO (h x w cm) .....
- 13 LOGO (h x w cm) .....
- 14 LOGO (h x w cm) .....
- 15 LOGO (h x w cm) .....

**CONSIGLI PRATICI**

- Invia eventuali grafiche in formato vettoriale.
- Invia loghi in formato .pdf/.ai/.eps
- Possibilità di inserire nomi/numeri all'interno dei fogli di stampa. Invia le indicazioni [taglia/nome/numero] al momento della conferma del disegno.

**RECOMMENDATIONS**

- Send any graphic designs in vector format.
- Send logos in .pdf/.ai/.eps
- You can also enter names/numbers on print sheets. Send the information [size/name/number] at the time of confirming the design.

**CONSEILS PRATIQUES**

- Envoi d'éventuels graphismes au format vectoriel.
- Envoi des logos au format .pdf/.ai/.eps
- Possibilité d'entrer des noms/numéros dans les feuilles d'impression. Envoi des indications [taille/nom/numéro] lors de la confirmation du dessin.



KENNY



UTILITY 100% POLYESTER - 145 g/mq

ADULT PMLA3S JUNIOR PMLA4S

MIN. 16 PCS  
min. 4 per size with multiples of 2



SENZA INSERTI - WITHOUT INSERTS - SANS INSERTS



KENNY WOMAN

UTILITY 100% POLYESTER - 145 g/mq

ADULT PMLB3S JUNIOR PMLB4S

MIN. 16 PCS  
min. 4 per size with multiples of 2



SENZA INSERTI - WITHOUT INSERTS - SANS INSERTS



KONNOR

UTILITY 100% POLYESTER - 145 g/mq

ADULT PMLC3C JUNIOR PMLC4C

MIN. 16 PCS  
min. 4 per size with multiples of 2



- Cuciture piatte
- Flat stitching
- Coutures plates

SENZA INSERTI - WITHOUT INSERTS - SANS INSERTS

KONNOR WOMAN

UTILITY 100% POLYESTER - 145 g/mq

ADULT PMLD3C JUNIOR PMLD4C

MIN. 16 PCS  
min. 4 per size with multiples of 2



- Cuciture piatte
- Flat stitching
- Coutures plates

SENZA INSERTI - WITHOUT INSERTS - SANS INSERTS

DAFNE EXTRA WOMAN

PREMIER 82% POLYESTER 18% ELASTANE - 165 g/mq

ADULT PMJQ3S JUNIOR PMJQ4S

MIN. 16 PCS  
min. 4 per size with multiples of 2



SENZA INSERTI - WITHOUT INSERTS - SANS INSERTS



# FULL CUSTOM RUGBY

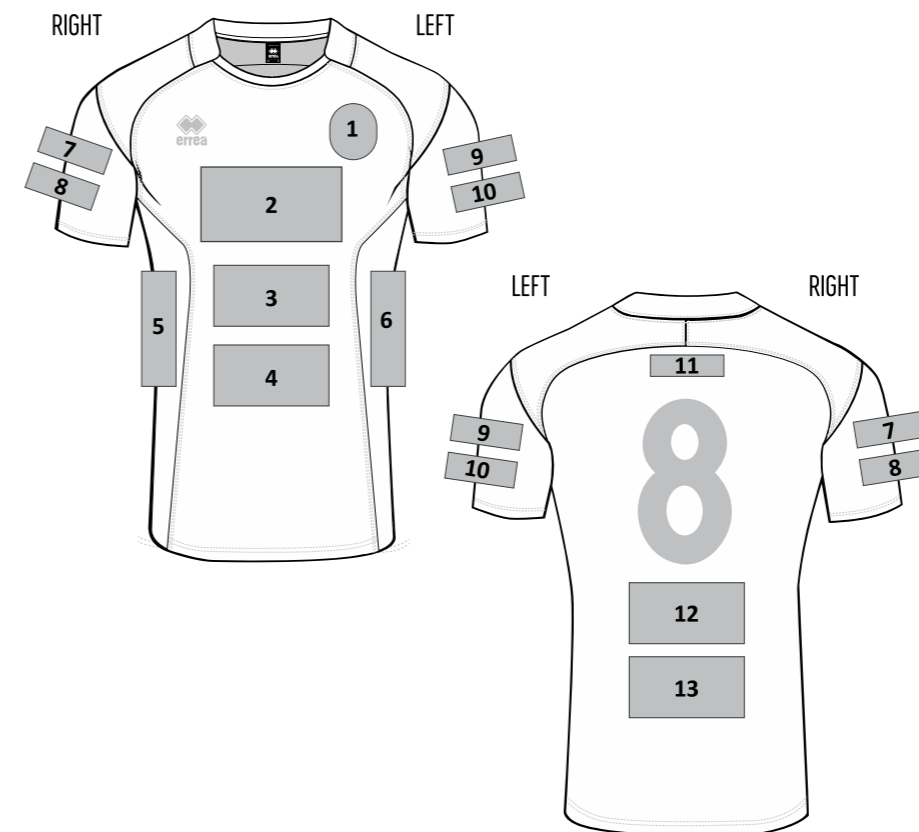

**FRONT**

- 1 BADGE (h x w cm) .....
- 2 LOGO (h x w cm) .....
- 3 LOGO (h x w cm) .....
- 4 LOGO (h x w cm) .....
- 5 LOGO (h x w cm) .....
- 6 LOGO (h x w cm) .....

**BACK**

- NAME cm h .....
- NUMBER cm h .....
- 12 LOGO (h x w cm) .....
- 13 LOGO (h x w cm) .....

**RIGHT SLEEVE**

- 7 LOGO (h x w cm) .....
- 8 LOGO (h x w cm) .....

**LEFT SLEEVE**

- 9 LOGO (h x w cm) .....
- 10 LOGO (h x w cm) .....

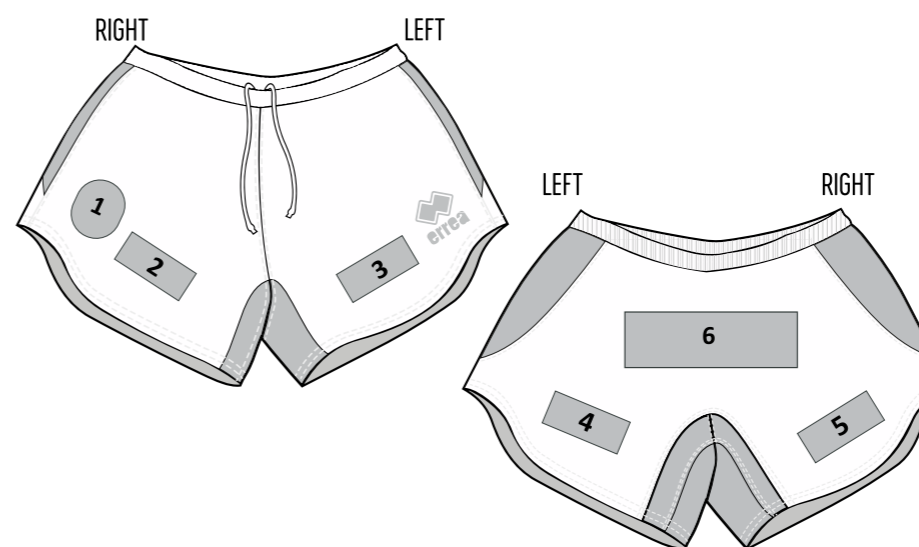

**FRONT**

- 1 BADGE (h x w cm) .....
- 2 LOGO (h x w cm) .....
- 3 LOGO (h x w cm) .....

**BACK**

- 4 LOGO (h x w cm) .....
- 5 LOGO (h x w cm) .....
- 6 LOGO (h x w cm) .....

**CONSIGLI PRATICI**

1. Invia eventuali grafiche in formato vettoriale.
2. Invia loghi in formato .pdf/.ai/.eps
3. Possibilità di inserire nomi/numeri all'interno dei fogli di stampa. Invia le indicazioni [taglia/nome/numero] al momento della conferma del disegno.

**RECOMMENDATIONS**

1. Send any graphic designs in vector format.
2. Send logos in .pdf/.ai/.eps
3. You can also enter names/numbers on print sheets. Send the information [size/name/number] at the time of confirming the design.

**CONSEILS PRATIQUES**

1. Envoi d'éventuels graphismes au format vectoriel.
2. Envoi des logos au format .pdf/.ai/.eps
3. Possibilité d'entrer des noms/numéros dans les feuilles d'impression. Envoi des indications [taille/nom/numéro] lors de la confirmation du dessin.

TREVISO 3.0



SATURNO LIGHT 100% POLYESTER - 185 g/mq

\*Junior: NORMAL FITTING

ADULT **FM510C** JUNIOR **FM511C**

MIN. 16 PCS  
min. 4 per size with multiples of 2



CON INSERTI - WITH INSERTS - AVEC INSERTS



TREVISO 3.0



SATURNO LIGHT 100% POLYESTER - 185 g/mq

\*Junior: NORMAL FITTING

ADULT **PMHP3C** JUNIOR **PMHP4C**

MIN. 16 PCS  
min. 4 per size with multiples of 2



SENZA INSERTI - WITHOUT INSERTS - SANS INSERTS



AWHA



SKIN 100% POLYESTER - 125 g/mq  
ONLY SIZES: M-S-XS-YXS

ADULT **PMFU3C** JUNIOR **PMFU4C**

MIN. 16 PCS  
min. 4 per size with multiples of 2



MARU



SATURNO LIGHT 100% POLYESTER - 185 g/mq  
MALAGA 80% POLYAMIDE 20% ELASTANE - 190 g/mq

ADULT **PP6M3Z** JUNIOR **PP6M4Z**

MIN. 16 PCS  
min. 4 per size with multiples of 2



ROBIN 3.0



MUNDIAL 100% POLYESTER - 145 g/mq  
TI-ENERGY 3.0 100% POLYESTER - 130 g/mq

ADULT **PMLE3C / PMLE3L** JUNIOR **PMLE4C / PMLE4L**

MIN. 16 PCS  
min. 4 per size with multiples of 2



ROBIN 3.0 WOMAN



MUNDIAL 100% POLYESTER - 145 g/mq  
TI-ENERGY 3.0 100% POLYESTER - 130 g/mq

ADULT **PMLF3C / PMLF3L** JUNIOR **PMLF4C / PMLF4L**

MIN. 16 PCS  
min. 4 per size with multiples of 2



BREST



SATURNO LIGHT 100% POLYESTER - 185 g/mq  
RUGBY STAMPA 100% POLYESTER - 275 g/mq

ADULT **D4025** JUNIOR **D4026**

MIN. 16 PCS  
min. 4 per size with multiples of 2

SATURNO LIGHT  
RUGBY STAMPA



PRAGA 3.0



B-HIVE 100% POLYESTER - 135 g/mq

ADULT FM953C / FM953L JUNIOR FM954C / FM954L

MIN. 16 PCS  
min. 4 per size with multiples of 2



ALEX



MUNDIAL 100% POLYESTER - 145 g/mq

ADULT GMOK3C / GMOK3L JUNIOR GMOK4C / GMOK4L

MIN. 16 PCS  
min. 4 per size with multiples of 2



ALEXIS WOMAN



MUNDIAL 100% POLYESTER - 145 g/mq

ADULT GMOL3C / GMOL3L JUNIOR GMOL4C / GMOL4L

MIN. 16 PCS  
min. 4 per size with multiples of 2



**FULL CUSTOM** - Freetime

**BRAD**



FULL 100% POLYESTER - 240 g/mq

ADULT **PG3X3Z** JUNIOR **PG3X4Z**

MIN. 50 PCS  
min. 4 per size with multiples of 2



TASCHE LATERALI CON CERNIERA / ZIP POCKETS ON SIDES / POCHES LATÉRALES ZIPPÉES



**PRINT ID** EVOLUTION  
**errea** WEAR YOUR IDENTITY

### BRANDON - Print IDEvo



SKIN 100% POLYESTER - 125 g/mq

ADULT **GMOA3C** JUNIOR **GMOA4C**

MIN. 50 PCS  
min. 10 per size with multiples of 2



woman

### BRENDA - Print IDEvo

ADULT **PML03C** JUNIOR **PML04C**

MIN. 50 PCS  
min. 10 per size with multiples of 2

### BESSY - Print IDEvo



MUNDIAL 100% POLYESTER - 145 g/mq

ADULT **GMOD3C** JUNIOR **GMOD4C**

MIN. 50 PCS  
min. 10 per size with multiples of 2



### BILLY - Print IDEvo



FULL 100% POLYESTER - 240 g/mq

ADULT **GG0E3Z** JUNIOR **GG0E4Z**

MIN. 50 PCS  
min. 10 per size with multiples of 2



### BUDDY - Print IDEvo



PIQUET 100% POLYESTER - 215 g/mq  
FULL 100% POLYESTER - 240 g/mq

ADULT **GG0C3Z** JUNIOR **GG0C4Z** KID **GG0C5Z**

MIN. 50 PCS  
min. 10 per size with multiples of 2



woman

### BEA - Print IDEvo

ADULT **GG0B3Z** JUNIOR **GG0BZ**

MIN. 50 PCS  
min. 10 per size with multiples of 2

### BOB - Print IDEvo



MUNDIAL 100% POLYESTER - 145 g/mq

ADULT **GMOB3C** JUNIOR **GMOB4C**

MIN. 50 PCS  
min. 10 per size with multiples of 2



woman

### BONNIE - Print IDEvo

ADULT **GMOC3C** JUNIOR **GMOC4C**

MIN. 50 PCS  
min. 10 per size with multiples of 2

### BEN - Print IDEvo



KAMELIA 80% COTTON 20% POLYESTER - 290 g/mq  
FULL 100% POLYESTER - 240 g/mq

ADULT **GG0A3Z** JUNIOR **GG0A4Z**

MIN. 50 PCS  
min. 10 per size with multiples of 2



### BLAKE - Print IDEvo



WARM-UP 100% POLYESTER - 160 g/mq  
FULL 100% POLYESTER - 240 g/mq

ADULT **GG0D3Z** JUNIOR **GG0D4Z**

MIN. 50 PCS  
min. 10 per size with multiples of 2







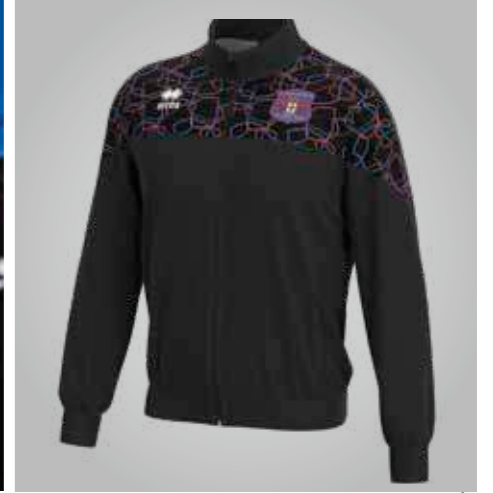
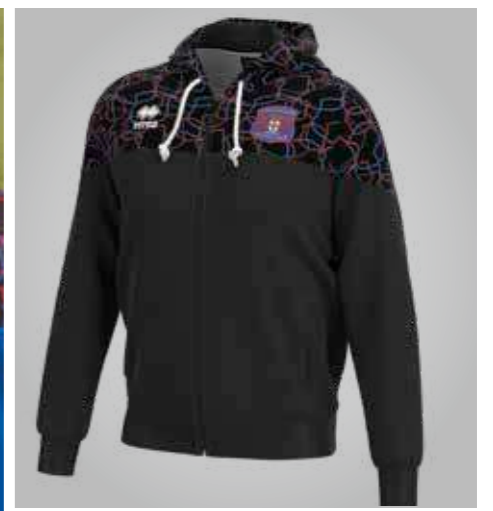



**PRINT*id***  
WEAR YOUR IDENTITY

## DIAMANTIS - Print ID



MUNDIAL 100% POLYESTER - 145 g/mq

ADULT **FM873C** JUNIOR **FM874C**

MIN. 50 PCS  
min. 10 per size with multiples of 2



woman

## DREAM - Print ID

ADULT **PMJ3C** JUNIOR **PMJ4C**

MIN. 50 PCS  
min. 10 per size with multiples of 2

## DELSIN - Print ID



MUNDIAL 100% POLYESTER - 145 g/mq

ADULT **PMJH3S** JUNIOR **PMJH4S**

MIN. 50 PCS  
min. 10 per size with multiples of 2



woman

## DIVINA - Print ID

ADULT **FM883S** JUNIOR **FM884S**

MIN. 50 PCS  
min. 10 per size with multiples of 2

## DOMINIC- Print ID



MUNDIAL 100% POLYESTER - 145 g/mq

ADULT **FM893C** JUNIOR **FM894C**

MIN. 50 PCS  
min. 10 per size with multiples of 2



woman

## DARYA - Print ID

ADULT **FM903C** JUNIOR **FM904C**

MIN. 50 PCS  
min. 10 per size with multiples of 2

## DRAGOS - Print ID



CARBON 65% COTTON 35% POLYESTER - 290 g/mq  
FULL 100% POLYESTER - 240 g/mq

ADULT **FG0S3Z** JUNIOR **FG0S4Z**

MIN. 50 PCS  
min. 10 per size with multiples of 2



## DAVIS - Print ID



WARM-UP 100% POLYESTER - 160 g/mq  
FULL 100% POLYESTER - 240 g/mq

ADULT **FG0T3Z** JUNIOR **FG0T4Z** KID **FG0T5Z**

MIN. 50 PCS  
min. 10 per size with multiples of 2



## DONOVAN - Print ID



PIQUET 100% POLYESTER - 215 g/mq  
FULL 100% POLYESTER - 240 g/mq

ADULT **FG0W3Z** JUNIOR **FG0W4Z** KID **FG0W5Z**

MIN. 50 PCS  
min. 10 per size with multiples of 2



woman

## DIANA - Print ID

ADULT **FG0V3Z** JUNIOR **FG0V4Z** KID **FG0V5Z**

MIN. 50 PCS  
min. 10 per size with multiples of 2

## DEXTER - Print ID



MICROSOFT 100% POLYESTER - 115 g/mq  
FULL 100% POLYESTER - 240 g/mq

ADULT **FG0U3Z** JUNIOR **FG0U4Z** KID **FG0U5Z**

MIN. 50 PCS  
min. 10 per size with multiples of 2

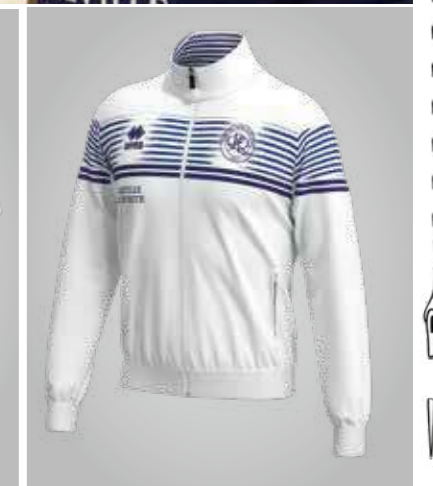





**STRIPE ID**

WEAR YOUR IDENTITY



## POLO - Stripe ID



MUNDIAL 100% POLYESTER - 145 g/mq

ADULT **FM583C** JUNIOR **FM584C**

MIN. 50 PCS  
min. 10 per size with multiples of 2



## woman POLO - Stripe ID

ADULT **FM793C** JUNIOR **FM794C**

MIN. 50 PCS  
min. 10 per size with multiples of 2

## ROUNDNECK - Stripe ID



KAMELIA 80% COTTON 20% POLYESTER - 290 g/mq  
 FULL 100% POLYESTER - 240 g/mq

ADULT **PG2P3Z** JUNIOR **PG2P4Z**

MIN. 50 PCS  
min. 10 per size with multiples of 2



## SWEATSHIRT - Stripe ID



FULL 100% POLYESTER - 240 g/mq

ADULT **PG2Q3Z** JUNIOR **PG2Q4Z**

MIN. 50 PCS  
min. 10 per size with multiples of 2



## woman SWEATSHIRT - Stripe ID

ADULT **PG2R3Z** JUNIOR **PG2R4Z**

MIN. 50 PCS  
min. 10 per size with multiples of 2

## HOODED - Stripe ID



KAMELIA 80% COTTON 20% POLYESTER - 290 g/mq  
 FULL 100% POLYESTER - 240 g/mq

ADULT **PG2O3Z** JUNIOR **PG2O4Z**

MIN. 50 PCS  
min. 10 per size with multiples of 2



## TROUSERS - Stripe ID



FULL 100% POLYESTER - 240 g/mq

ADULT **PP7J3Z** JUNIOR **PP7J4Z**

MIN. 50 PCS  
min. 10 per size with multiples of 2



# STRIPE ID

WEAR YOUR IDENTITY

### YOUR CLUB

SQUADRA SQUADRA SQUADRA

ERREA F.C. ERREA F.C. ERREA

### YOUR HERITAGE

1988 1988 1988

2014 2014 2014

### YOUR COLOURS

COLORI COLORI COLORI

ROSSOBLU ROSSOBLU ROSSO





# SIZE CHART

Se sei al limite tra due taglie, ordina quella immediatamente più piccola per una vestibilità più aderente o quella immediatamente più grande per una vestibilità più comoda.

If you are in between sizes, order the smaller size for a snugger fit or the larger one if you prefer a more comfortable fit.

Si vous êtes juste entre deux tailles, commandez la plus petite pour une coupe plus ajustée ou la plus grande pour une coupe plus confortable.

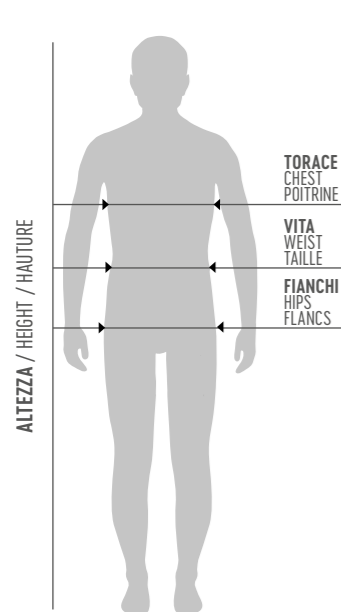
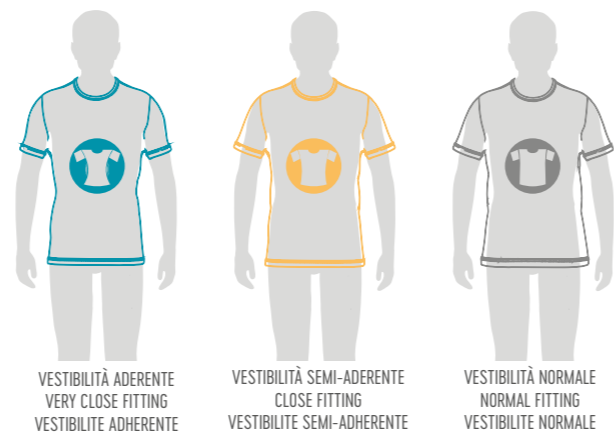

TAGLIE UOMO / SIZES MAN / TAILLES HOMME										
	EU	IT	TORACE CHEST POITRINE		VITA WAIST TAILLE		FIANCHI HIPS FLANCS		ALTEZZA HEIGHT HAUTEUR	
			cm	inches	cm	inches	cm	inches	cm	inches
KID	3YXS	22-24							98-108	39-42.5
	2YXS	26-28							110-120	42.5-47.2
JUNIOR	YXS	30-32	64-72	25-28	54-60	21.26-24	66-74	26-29	122-132	48-52
	XXS	34-36	72-80	28-31	60-66	24-26	74-82	29-32	134-144	52.8-56.7
	XS	38-40	80-88	31-35	66-72	26-28	82-90	32-35	146-156	57.5-61.4
ADULT	S	42-44	90-94	35-37	72-76	28-30	92-96	36-38	167-172	65.7-67.7
	M	46-48	94-98	37-39	76-80	30-31	96-100	38-39.4	173-178	68.1-70.1
	L	50-52	98-102	39-40.2	80-84	31-33	100-104	39.4-40.9	179-184	70.5-72.4
	XL	54	102-106	40.2-41.7	84-88	33-35	104-108	40.9-42.5	185-190	72.8-74.8
	XXL	56	106-110	41.7-43.3	88-92	35-36	108-112	42.5-44.1	191-196	75.2-77.2
	3XL	58	110-114	43.3-44.9	92-94	36-37	112-116	44.1-45.7	197-202	77.6-79.5
4XL	60	114-118	44.9-46.5	94-96	37-38	116-120	45.7-47.2	203-208	79.9-81.9	

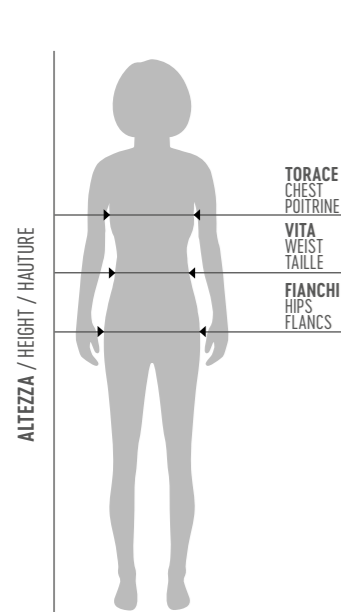

TAGLIE DONNA / SIZES WOMAN / TAILLES FEMME										
	EU	IT	TORACE CHEST POITRINE		VITA WAIST TAILLE		FIANCHI HIPS FLANCS		ALTEZZA HEIGHT HAUTEUR	
			cm	inches	cm	inches	cm	inches	cm	inches
KID	3YXS	24-26							98-108	39-42.5
	2YXS	26-28							110-120	42.5-47.2
JUNIOR	YXS	30-32	64-72	25-28	54-60	21.26-24	66-74	26-29	122-132	48-52
	XXS	34-36	72-80	28-31	60-66	24-26	74-82	29-32	134-144	52.8-56.7
	XS	38-40	80-88	31-35	66-72	26-28	82-92	32-36	146-156	57.5-61.4
ADULT	S	42-44	84-88	33-35	68-72	27-28	92-96	36-38	164-168	64.6-66.1
	M	46-48	88-92	35-36	72-76	28-30	96-100	38-39.4	169-173	66.5-68.1
	L	50-52	92-96	36-38	76-80	30-31	100-104	39.4-40.9	174-178	68.5-70.1
	XL	54	96-100	38-39.4	80-84	31-33	104-108	40.9-42.5	179-183	70.5-72
	XXL	56	100-104	39.4-40.9	84-88	33-35	108-112	42.5-44.1	184-188	72.4-74
	3XL	58	104-108	40.9-42.5	88-92	35-36	112-116	44.1-45.7	189-193	74.4-76
4XL	60	108-112	42.5-44.2	92-96	36-38	116-120	45.7-47.2	194-198	76.4-78	

## GUANTI / GLOVES / GANTS

Per prendere la misura giusta della larghezza della mano, segui esattamente il disegno illustrativo.

Follow the drawing to measure the hand's width in the proper way and use the chart to figure out which size best fits your hand.

Pour mesurer la largeur de la main suivre le dessin et le tableau.



GLOVES SIZING CHART								
	7,5	8	8,5	9	9,5	10	10,5	11
	8,2 cm	8,5 cm	8,8 cm	9,1 cm	9,4 cm	9,7 cm	10 cm	10,3 cm



## SIZE GUIDE

Misura la circonferenza della tua gamba 15 cm sotto la tua rotula.

Measure the circumference of your leg at a point 15 cm below the middle of your kneecap.

Mesure ton tour de jambe 15 cm au-dessous de la rotule.



SOCKS SIZING CHART							
SIZE	KID	JR	AD	XS	M	L	XL
EU	35/38	39/42	42/46	31/34	35/38	39/42	43/47
USA	3.5/6	7/9	9/12	1/3	3.5/6	7/9	10/13
UK	2.5/5	6/8	8/11	12.5/2	2.5/5	6/8	9/12

KNEEPAD SIZING CHART		
	cm	inches
XS	30-33	12-13
S	33-35	13-13,7
M	35-37	13,7-14,5
L	37-40	14,5-15,7
XL	40-45	15,7-17,7

SHOES SIZING CHART														
EU	35	36	37	38	39	40	41	42	43	44	45	46	47	48
USA	3.5	4	5	6	7	7.5	8	9	10	10.5	11	12	13	14
UK	2.5	3	4	5	6	6.5	7	8	9	9.5	10.5	11	12	13

## PALLONI/ BALLS / BALLON

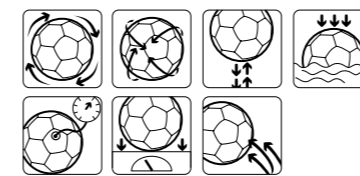

Terreni asciutti  
Dry grounds

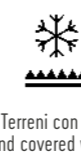

Terreni con neve  
Ground covered with snow

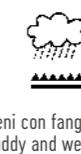

Terreni con fango e pioggia  
Muddy and wet grounds

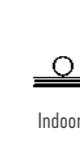

Indoor



Terreni con erba sintetica  
Artificial pitch

# WASHING AND GARMENT CARE

## IT

Per garantire i più alti standard qualitativi dei capi, Erreà controlla e verifica scrupolosamente tutti i tessuti impiegati.

Le fibre naturali del cotone, i tessuti tecnici e le felpe riescono a mantenere inalterate nel tempo le loro caratteristiche e il loro comfort se trattate con la massima cura.

Vi consigliamo pertanto di leggere con attenzione i consigli d'uso, di lavaggio e di manutenzione riportati sulle etichette dei capi.

## EN

To guarantee the highest possible quality standards for all garments, Erreà scrupulously control all the fabrics utilised in production.

The natural cotton, technical fabrics and sweatshirt materials will maintain their characteristics and comfort over time, if cared for correctly.

We therefore ask that you read carefully, the washing and maintenance instructions found on the label of each garment.

## FR

Pour assurer la meilleure qualité, Erreà vérifie et contrôle les tissus utilisés.

Les fibres naturelles du coton, les tissus techniques et le molleton gardent intactes dans le temps leurs caractéristiques s'ils sont traités avec attention et soin.

Nous vous recommandons, donc, de suivre attentivement les étiquettes avec les conseils pour l'utilisation, le lavage et la maintenance des produits.



L'etichetta con i consigli di lavaggio è specifica per ogni indumento. Erreà garantisce che potete seguire i suoi consigli alla "lettera".

The washing instructions label is specific for every garment. Please follow it carefully.

L'étiquette pour les conseils de lavage est spécifique pour chaque article. Erreà assure que ses conseils sont à suivre "à la lettre".

## LAVAGGIO / WASHING / LAVAGE

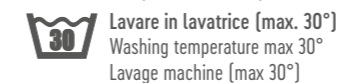

Lavare in lavatrice (max. 30°)  
Washing temperature max 30°  
Lavage machine (max 30°)

## CANDEGGIO / BLEACHING / BLANCHIMENT



Non utilizzare candeggina  
Do not bleach  
Ne pas utiliser de produits blanchissants

## LAVAGGIO A SECCO / DRY CLEANING / NETTOYAGE A SEC



Utilizzare i solventi in uso (salvo la trielina)  
Do not use trichloroethylene  
Utiliser les solvants en commerce sauf le trichloréthylène



Non lavare a secco  
Do not dry-cleaning  
Ne pas nettoyer à sec

## ASCIUGATURA / DRYING / SECHAGE



Non utilizzare l'asciugatrice  
Do not tumble dry  
Ne pas utiliser le séchoir

## STIRATURA / IRONING / REPASSAGE



Stirare a temperatura dolce senza vapore (110°C)  
Iron at mild temperature without steam (110°C)  
Repasser à température douce sans vapeur



Non stirare  
No steam  
Ne pas repasser



**WE  
STAND  
FOR CLEAN  
SPORT.  
EVEN FOR  
YOUR  
SKIN.**

Sport is the most beautiful thing in the world, and nothing must be allowed to pollute that beauty. That is why, besides developing increasingly high-performance materials that have a low impact on the environment, we at Erreà are the first teamwear company in Europe to have been awarded **STANDARD 100 by OEKO-TEX®** certification. This certification sets extremely strict limits for substances harmful to health, which is why our fabrics are highly safe in all conditions. **With Erreà, sport and health run side by side.**

**POUR  
UN  
SPORT  
SAIN.  
JUSQU'À  
SUR  
LA PEAU.**

Le sport est la plus belle chose au monde et rien ne doit l'entacher. C'est pourquoi, au-delà de la conception de matières toujours plus performantes et respectueuses de l'environnement, Erreà est le premier fabricant européen de vêtements de sport à avoir obtenu la certification **STANDARD 100 by OEKO-TEX®**. Une attestation qui fixe des limites extrêmement strictes en matière de substances nocives pour la santé. Voilà pourquoi nos tissus garantissent un haut niveau de sécurité en toutes conditions d'utilisation. **Avec Erreà, sport et santé vont toujours de pair.**



**SIAMO  
PER  
LO SPORT  
PULITO.  
ANCHE  
SULLA  
PELLE.**

Lo sport è la cosa più bella del mondo e nulla deve inquinare la sua bellezza. Per questo, oltre a studiare materiali sempre più performanti e a basso impatto ambientale, noi di Erreà siamo la prima azienda in Europa nel settore teamwear ad aver ottenuto la certificazione **STANDARD 100 by OEKO-TEX®**. Un attestato che pone limiti estremamente rigorosi in tema di sostanze nocive per la salute. Ecco perché i nostri tessuti garantiscono un elevato livello di sicurezza in qualsiasi condizione di impiego. **Con Erreà, sport e salute corrono sempre insieme.**



erreà.com

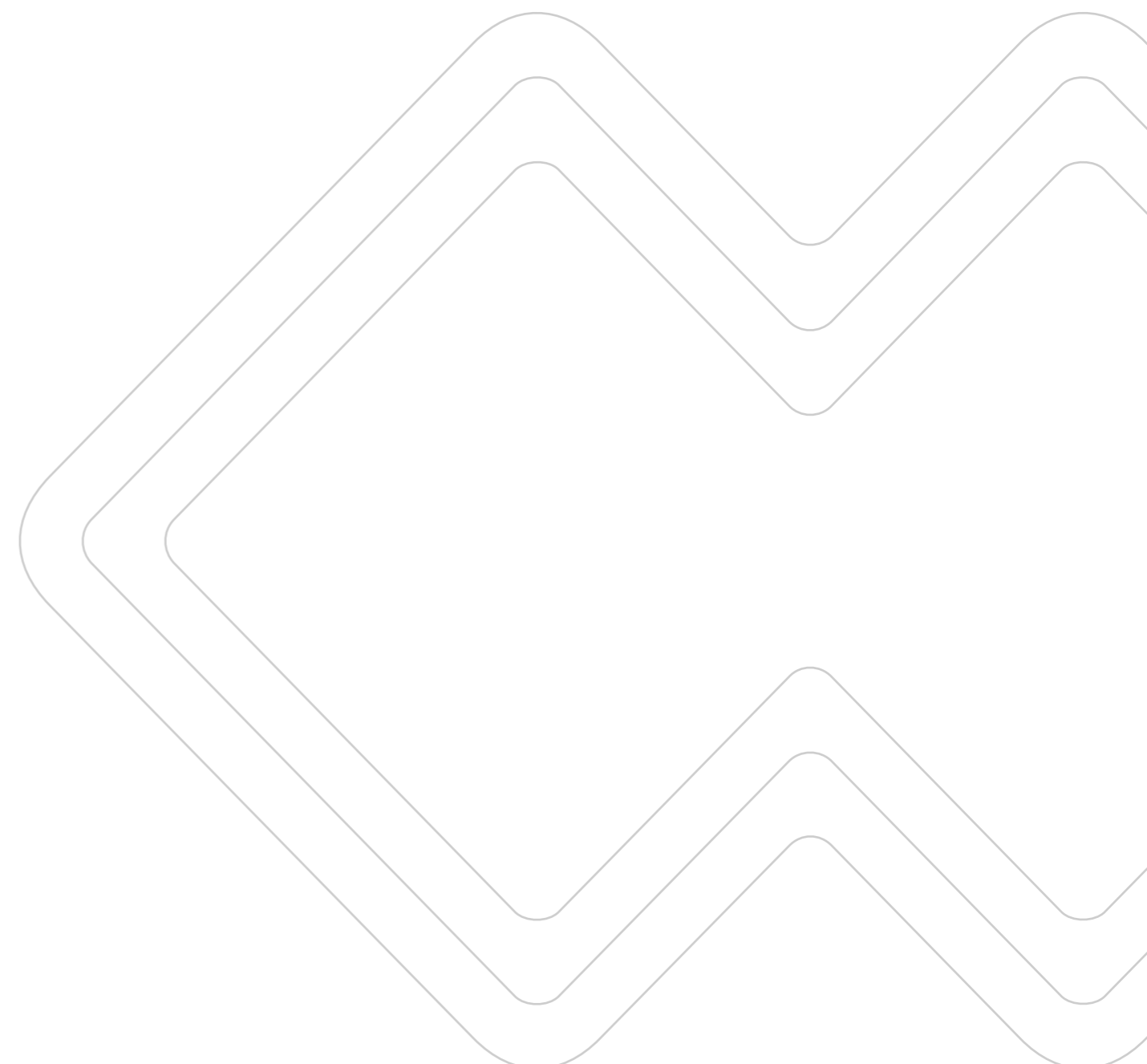

**errea**

PRODUTTORI DAL 1988

MANUFACTURERS SINCE 1988 - FABRICANTS DEPUIS 1988



**errea**

**ERREÀ SPORT S.p.A.**

Via G. Di Vittorio, 2/1  
43056 S. Polo di Torrile (Parma) - Italy

**errea.com**

info@errea.it



PRODUTTORI DAL 1988

CERTIFIED QUALITY  
MANAGEMENT SYSTEM



UNI EN ISO 9001:2015

